

LINCOLN ST. 49.5'

ADAMS ST. 33'

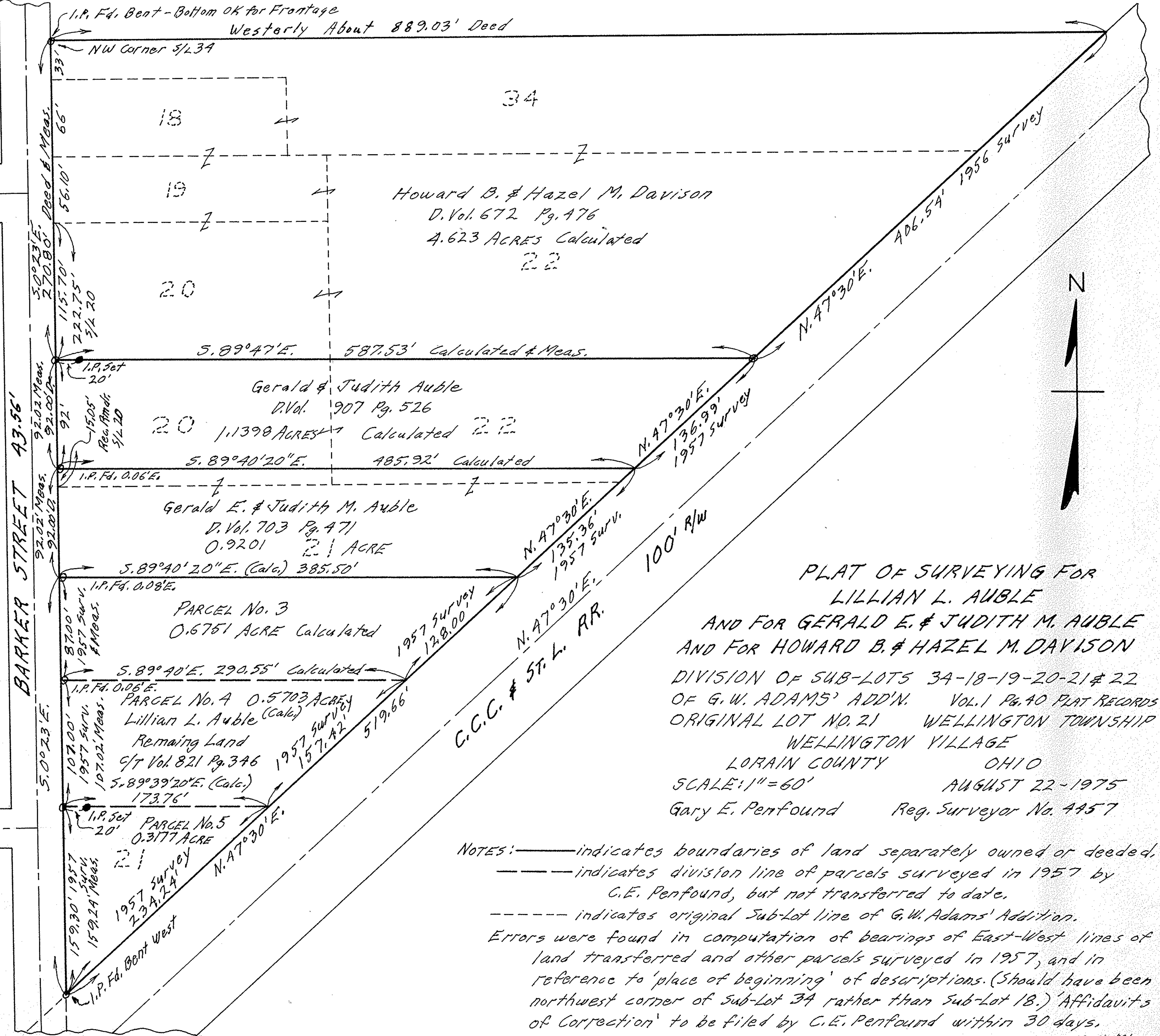

PLAT OF SURVEYING FOR
 LILLIAN L. AUBLE
 AND FOR GERALD E. & JUDITH M. AUBLE
 AND FOR HOWARD B. & HAZEL M. DAVISON
 DIVISION OF SUB-LOTS 34-18-19-20-21 & 22
 OF G.W. ADAMS' ADD'N. VOL. 1 PG. 40 PLAT RECORDS
 ORIGINAL LOT NO. 21 WELLINGTON TOWNSHIP
 WELLINGTON VILLAGE
 LORAIN COUNTY OHIO
 SCALE: 1" = 60' AUGUST 22-1975
 Gary E. Penfound Reg. Surveyor No. 4457

NOTES: ————— indicates boundaries of land separately owned or deeded.
 - - - - - indicates division line of parcels surveyed in 1957 by
 C.E. Penfound, but not transferred to date.
 - - - - - indicates original Sub-Lot line of G.W. Adams' Addition.
 Errors were found in computation of bearings of East-West lines of
 land transferred and other parcels surveyed in 1957, and in
 reference to 'place of beginning' of descriptions. (Should have been
 northwest corner of Sub-Lot 34 rather than Sub-Lot 18.) 'Affidavits
 of Correction' to be filed by C.E. Penfound within 30 days.