

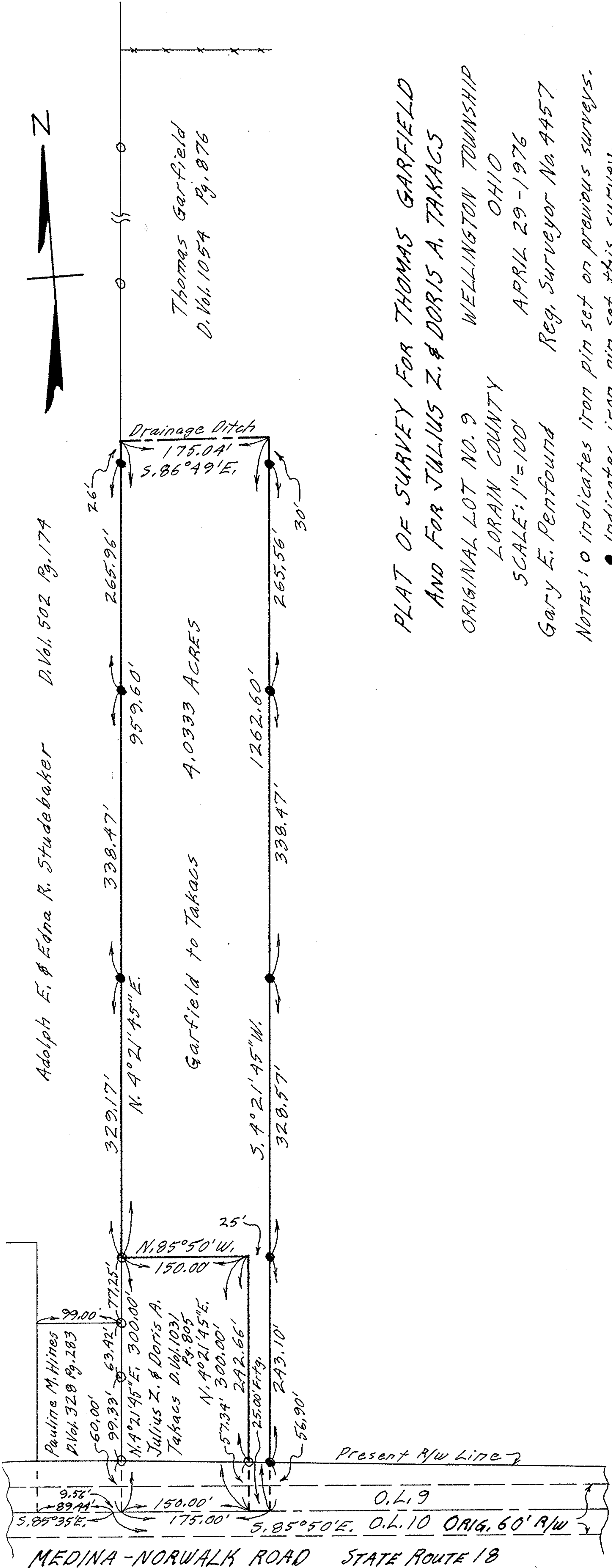

Adolph E. & Edna R. Studebaker D. Vol. 502 Pg. 17A



Thomas Garfield
D. Vol. 1054 Pg. 876

Garfield to Takacs 4.0333 ACRES

PLAT OF SURVEY FOR THOMAS GARFIELD
AND FOR JULIUS Z. & DORIS A. TAKACS
ORIGINAL LOT NO. 9 WELLINGTON TOWNSHIP
LORAIN COUNTY OHIO
SCALE: 1"=100'
APRIL 29-1976
Gary E. Penfound Reg. Surveyor No. 4457

NOTES: ○ indicates iron pin set on previous surveys.
● indicates iron pin set this survey.