

- NOTES: \square indicates iron pin found in monument box.
 • indicates iron pin set.
 o indicates railroad spike set in pavement.

PLAT OF SURVEYING FOR
RAYMOND W. WAITE
 ORIGINAL LOT 5 - WELLINGTON TWP.
 LORAIN COUNTY OHIO
 SCALE: 1"=100' AUGUST-1979
 Gary E. Penfound Reg. Surveyor No. 4457

About 154.0173 Acres in Original Lots 5 & 9
 To Be Conveyed with 852.85 Feet of Frontage
 Remaining Acreage Split on August 12-1981.

George E. Schmitkons & Susan S. Cooley
 D. Vol. 264 Pg. 348



Robert J. & Barbara J. Herberger
 Parcel One D, Vol. 958 Pg. 783

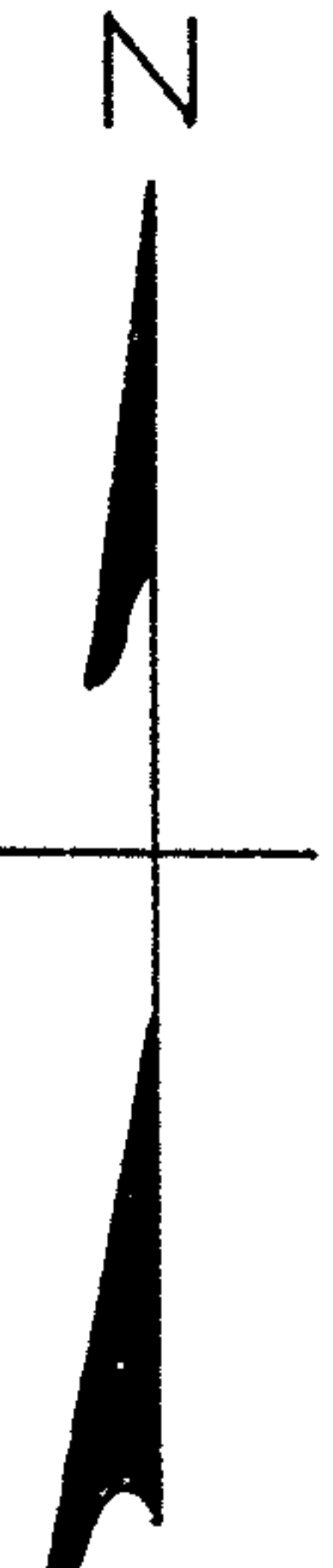

WELLINGTON TWP.

PENFIELD TWP.

WEST ROAD 60'

O.L. 6 PECK-WADSWORTH ROAD 60'

O.L. 5