

Paul D. & Betty J. Wacker
 Parcel No. 3 D. Vol. 1002 Pg. 850

17-07-008

PLAT OF SURVEY FOR

ALBERTA BAKER

ORIGINAL LOT NO. 8 - TRACT NO. 7

BRIGHTON TWP. - LORAIN COUNTY - OHIO

SCALE: 1" = 100' AUGUST - 1976

Gary E. Penfound Reg. Surveyor No. 4457

NOTE: ● indicates iron pin set.

Paul D. & Betty J. Wacker Parcel No. 1 D. Vol. 1002 Pg. 850

7.9919 ACRES

Existing Fence Line

Alberta Baker - remaining land

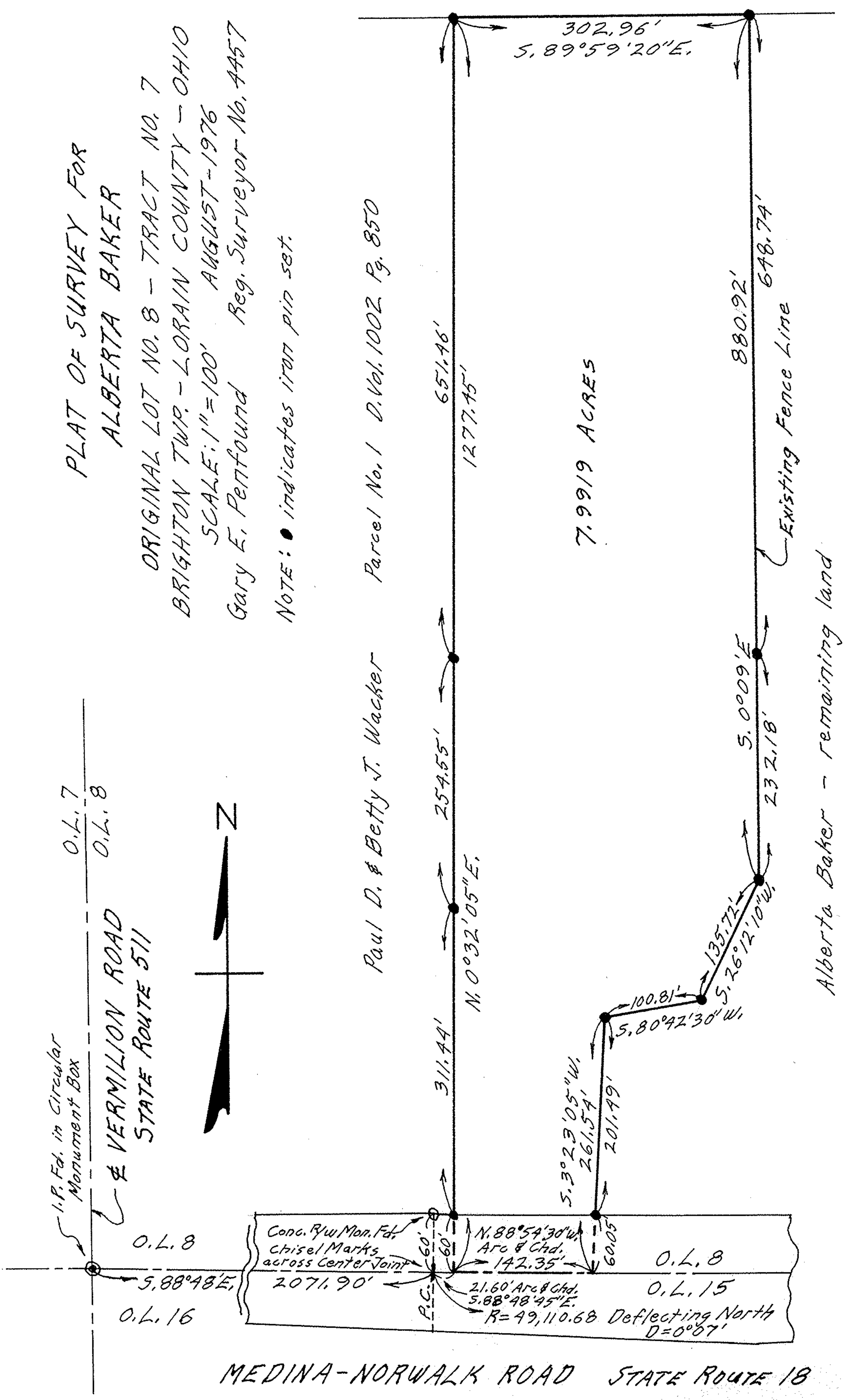

1. P. Fd. in Circular Monument Box

VERMILION ROAD STATE ROUTE 511

Conc. Ryw Mon. Fd. Chisel Marks across Center Joint

N. 88° 54' 30\" W. Arc & Chd. 142.35'
 21.60' Arc & Chd. 5.88° 48' 45\" E. R = 49,110.68 Deflecting North D = 0° 07'

MEDINA-NORWALK ROAD STATE ROUTE 18