

± TAYLOR STREET EXTENSION

PLAT OF SURVEYING FOR  
 PARKER - HANNIFIN CORPORATION  
 IN ORIGINAL LOT 7 - EAST OF BLACK RIVER  
 ELYRIA TOWNSHIP ELYRIA CITY  
 LORAIN COUNTY OHIO  
 SCALE: 1" = 50' APRIL 1976  
 Gary E. Penfound - Reg. Surveyor No. 4457

NOTES: ○ indicates iron pin found and used.  
 ● indicates iron pin set.

Ohio Edison Company D. Vol. 552 Pg. 269  
 200' wide North of Lot Line


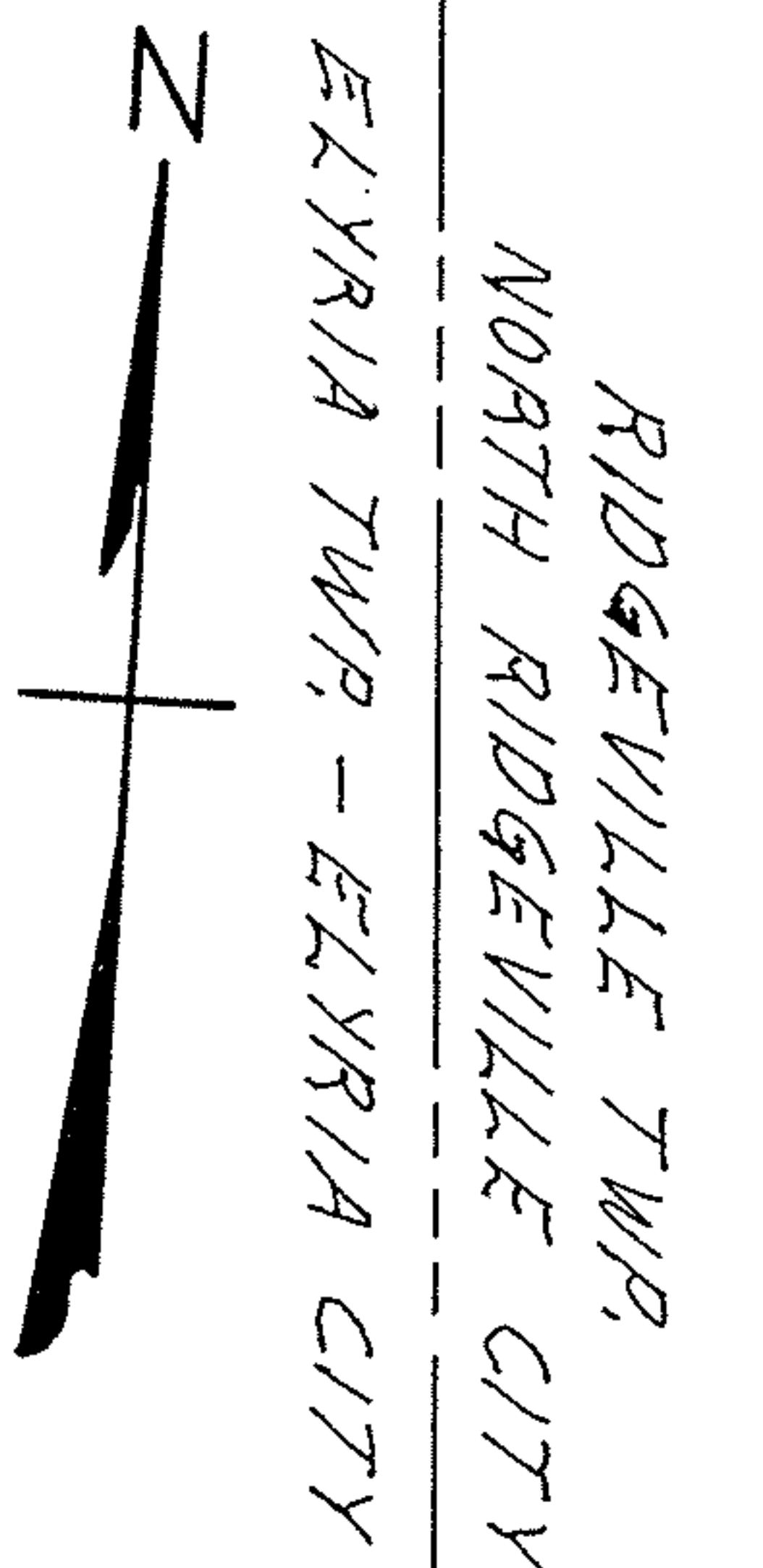

NORTH SECTION 4.8398 ACRES

SOUTH SECTION 5.0004 ACRES

TERNES AVENUE 60'

O.L. 8  
 O.L. 7

I.P. Fd. in Conc. Mon.

I.P. Fd. 2.28' West

from D. Vol. 1133 Pg. 643 as P.L. No. 2 Vol. 1106 Pg. 707

I.P. Set 700' North

I.P. Fd. 3.00' West