

200000 P162

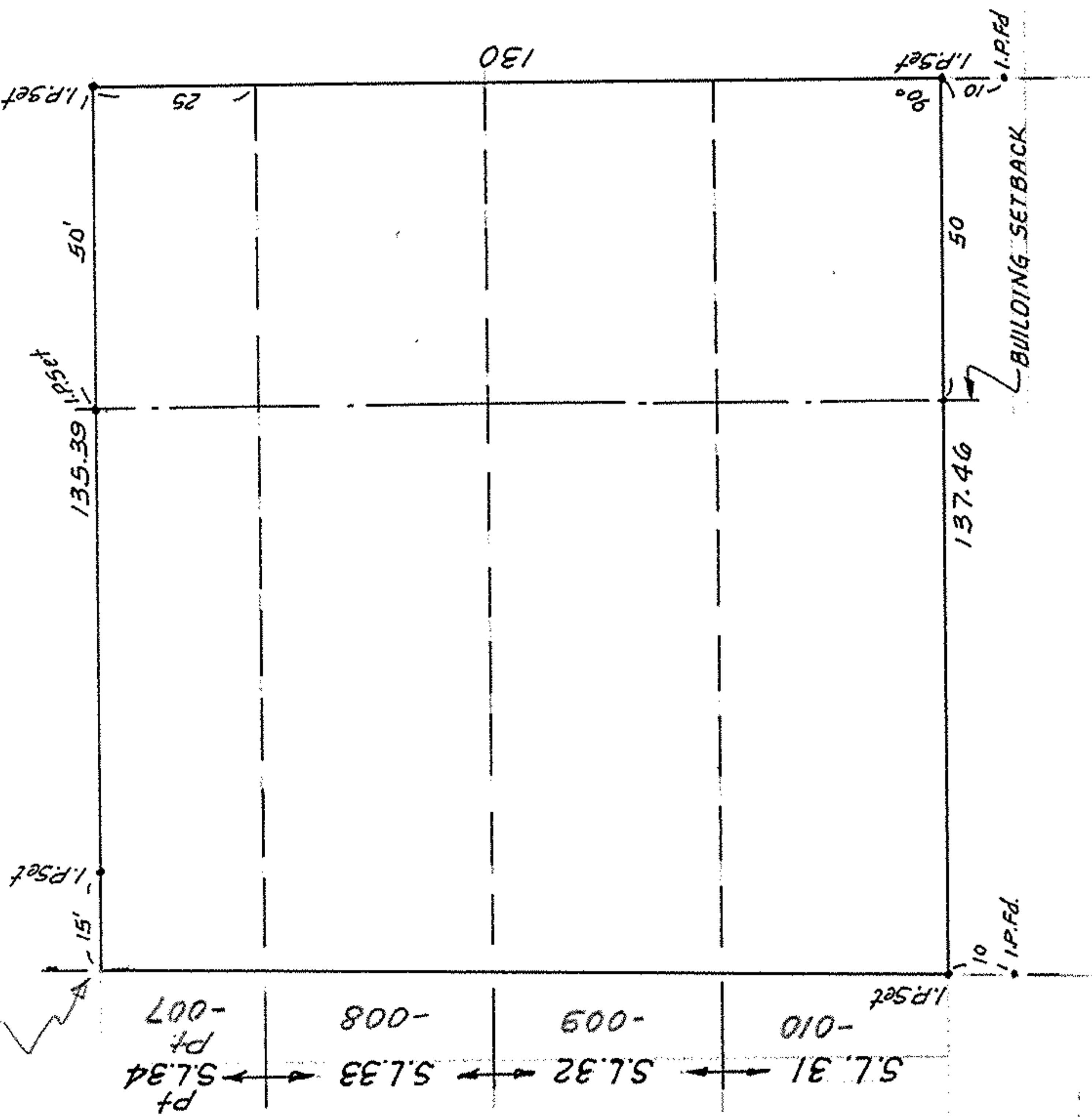

RICHHELIEU AVE. 50



1" = 30'

P.P. # 03-00-035-120 -

SUBLOTS 31, 32, 33 & PART of 34 of BLOCK 'D' of
 SHORE SUBD'N & BUCKEYE COUNTRY CLUB
 PLAT VOL 10, PGS, 30-32 PART of ORIG. SHEFFIELD
 TWP. LOT 35, NOW in CITY of SHEFFIELD LAKE, OHIO

MAP of SURVEY for
 LARRY EVANS
 728 ROBERTS ST. SHEFFIELD LAKE, OHIO

McGLINCHY & ASSOCIATES INC
 REGISTERED SURVEYORS
 MAR. 7, 1979 # 794958