

PASADENA AVE - 50'

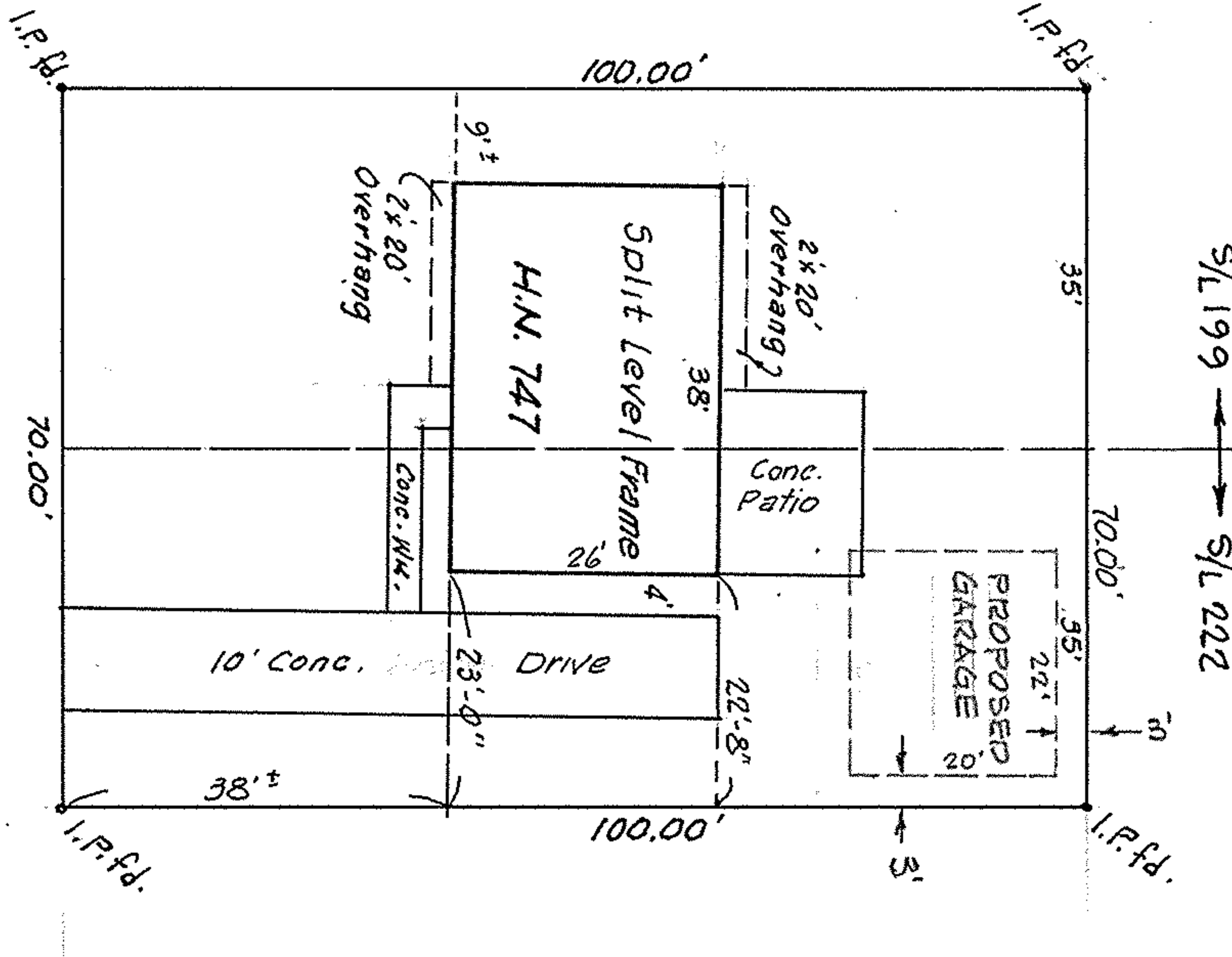

SCALE: 1" = 20'

### MAP of SURVEY

PREPARED FOR ANTHONY J. FORTINO

SUBLOTS #199 and 222 of CLEVELAND BEACH SUBDIVISION

P.P. No. 03-000-039-119-053

PLAT VOL. 9 PAGE 30

PART of ORIG. SHEFFIELD TWP. LOT 39

NOW in CITY of SHEFFIELD LAKE, OHIO

**Mc GLINCHY & ASSOCIATES**

MARCH, 19, 1979

#794987