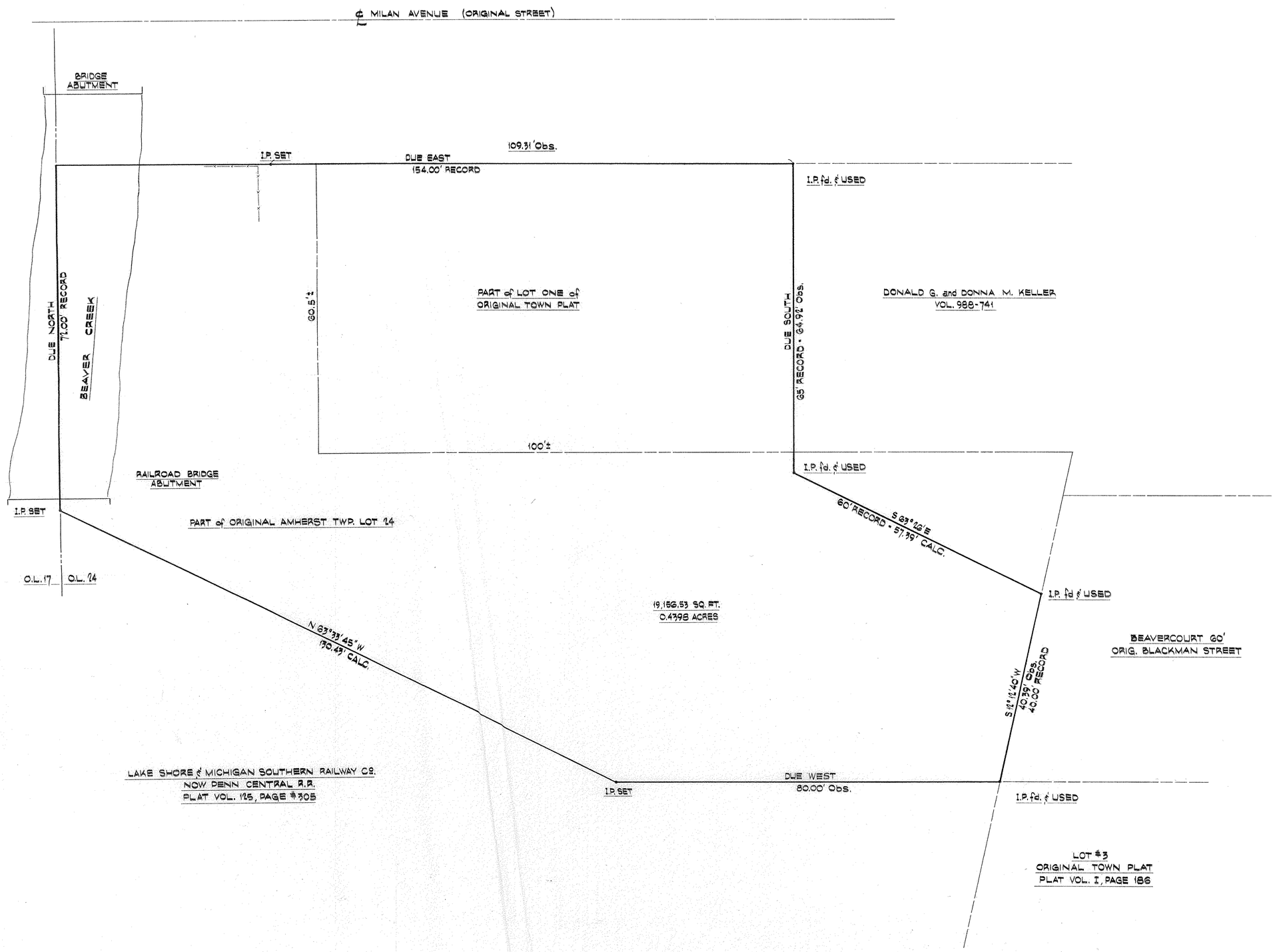

PLAT MAP of PART of LOT ONE (1) of
ORIGINAL TOWN PLAT and ORIGINAL
AMHERST TOWNSHIP LOT #14
NOW IN CITY of AMHERST, OHIO

PREPARED for:
NORDSON CORPORATION
AMHERST, OHIO
by:

McGLINCHY and ASSOCIATES
PROFESSIONAL ENGINEERS AND SURVEYORS
538 W. BROAD ST. ELYRIA, OHIO

SCALE: 1"=10'-0" DATE: 2-18-76
DRAWN BY: Mack JOB NO. 76703

APRIL 2, 1976 - ADDED O.L. #'S.