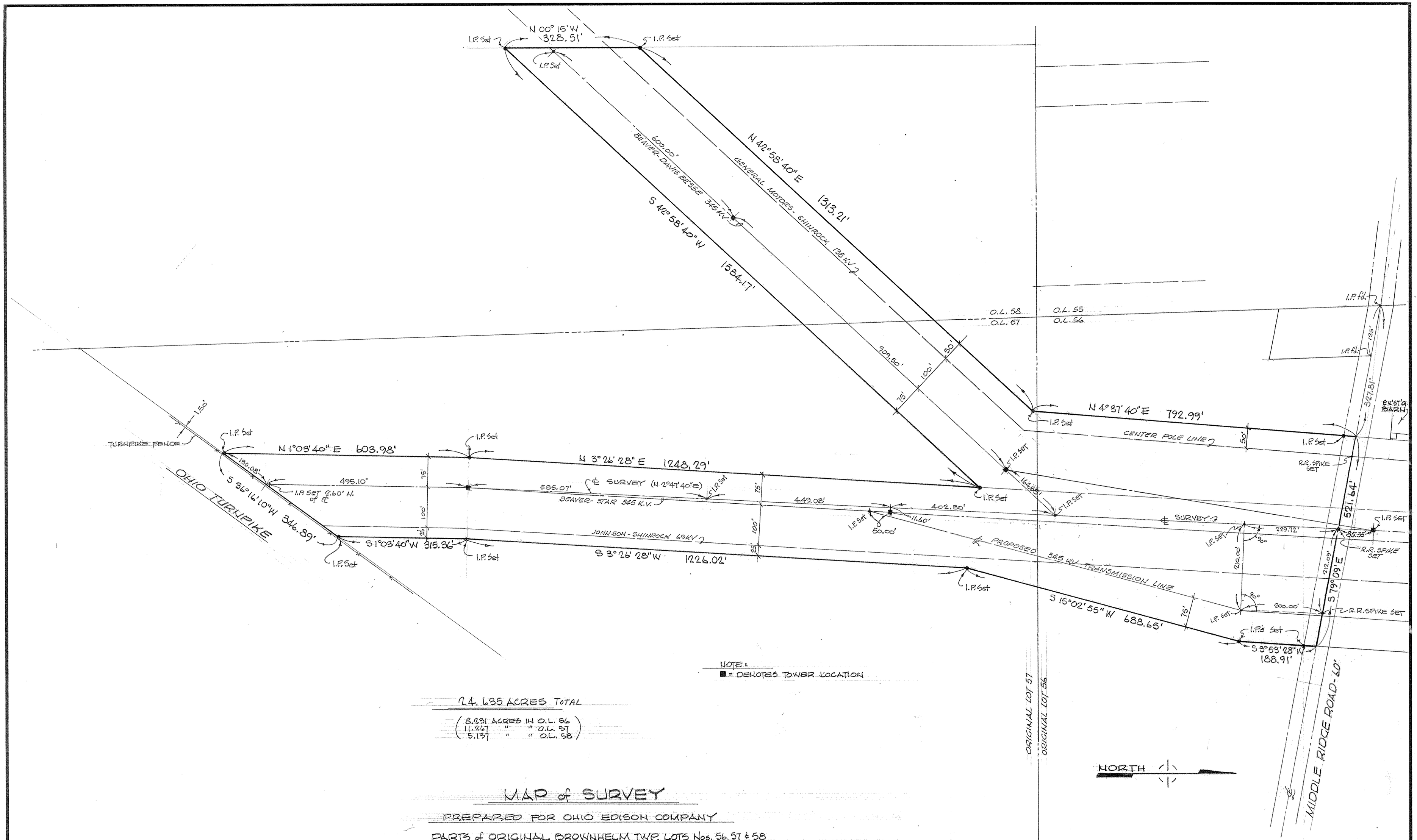

NOTE:
■ = DENOTES TOWER LOCATION

24.635 ACRES TOTAL

(8.231 ACRES IN O.L. 56
11.267 " " O.L. 57
5.137 " " O.L. 58)

MAP of SURVEY

PREPARED FOR OHIO EDISON COMPANY

PARTS of ORIGINAL BROWNHELM TWP. LOTS Nos. 56, 57 & 58
TOWNSHIP of BROWNHELM, LORAIN COUNTY, OHIO

McGLINCHY AND ASSOCIATES
PROFESSIONAL ENGINEERS AND SURVEYORS
538 WEST BROAD ST. ELYRIA, OHIO

SCALE: 1" = 100' DRAWN BY: B. THOMAS
DATE: JULY 1979 JOB NO: 795275
SHEET 1 of 3

ADD'NS - 11-30-79