

1" = 20'

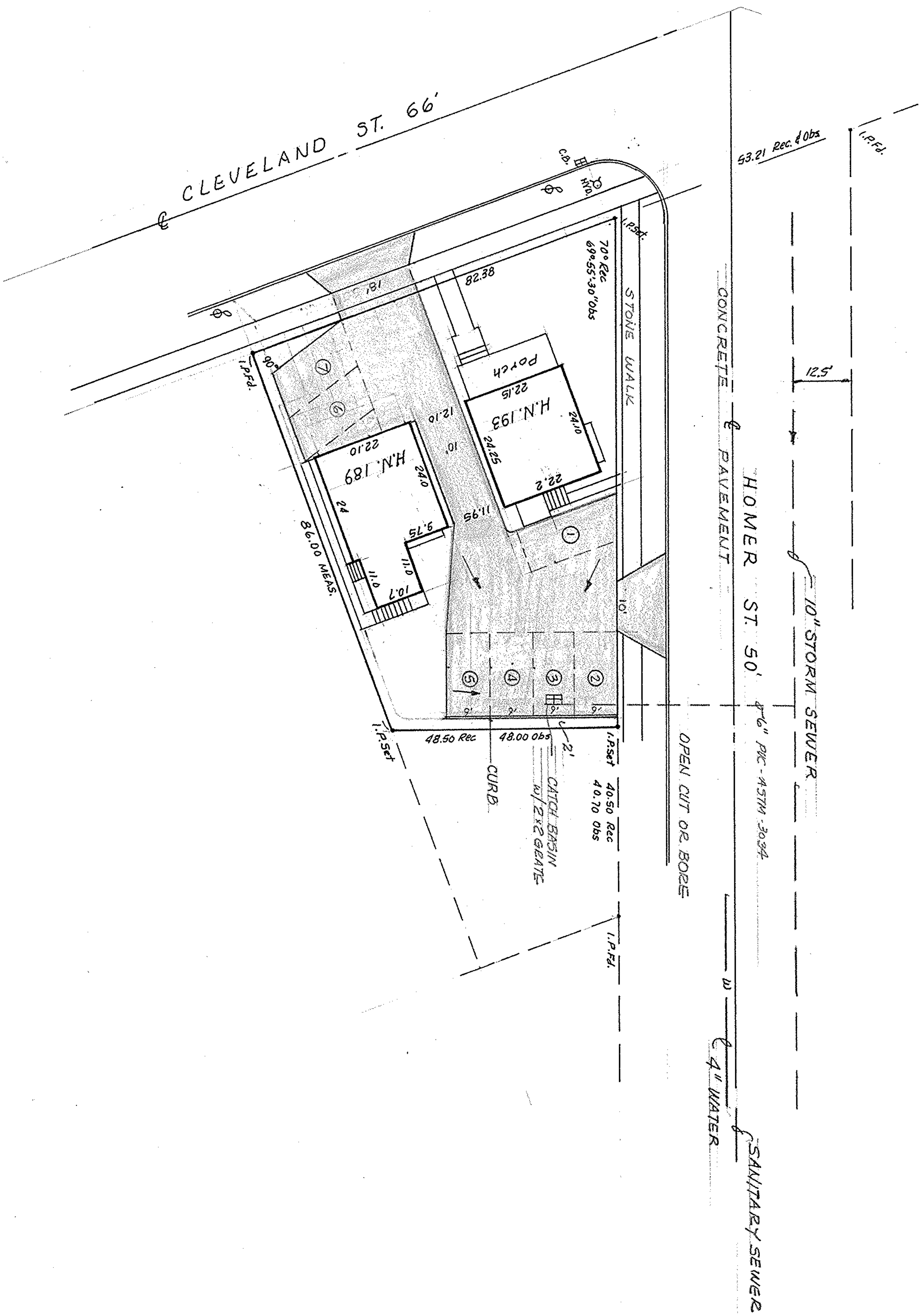

PART of SUBLOT # 23 of MEADOWBROOK ALLOTMENT
 PLAT VOL 6 PG. 27
 PART of ORIG. ELYRIA TWP LOT 71 EAST of BLACK RIVER
 NOW in CITY of ELYRIA, OHIO

DRIVE APRON - 6" PLAIN CONCRETE
 ASPHALT PARKING AREA
 ALL PERMITS TO BE OBTAIN BY OWNER OR
 INSTALLING CONTRACTOR

PROPOSED DRIVE & PARKING AREA
 FOR WIRSCHAM REALTY
 ZONING # B-3

McGLINCHY & ASSOCIATES, INC.
 REGISTERED SURVEYORS & ENGINEERS

JUNE 1984 848406