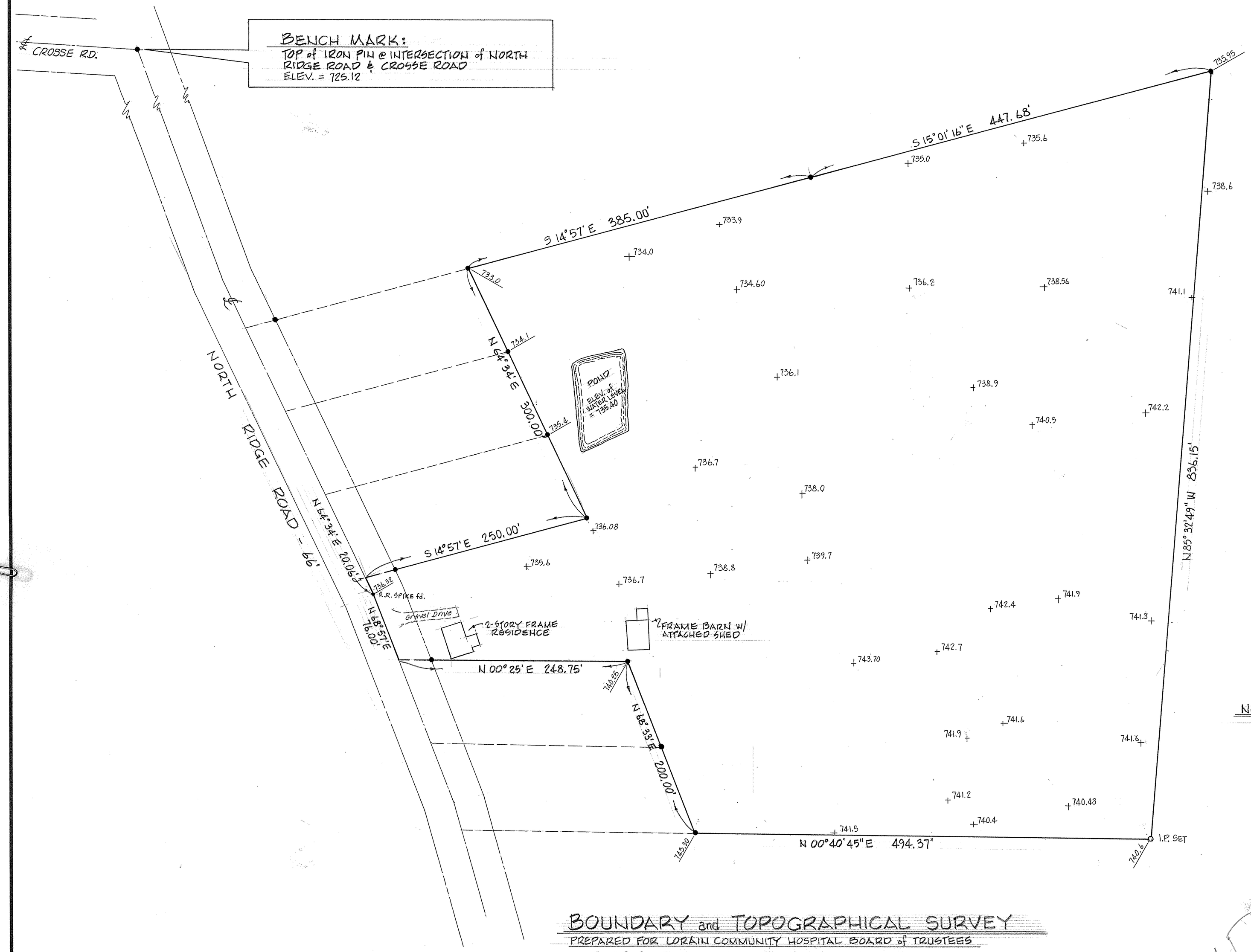

NOTE: IRON PIN FOUND DENOTED BY ●, UNLESS SPECIFIED OTHERWISE

NORTH

BOUNDARY and TOPOGRAPHICAL SURVEY

PREPARED FOR LORAIN COMMUNITY HOSPITAL BOARD of TRUSTEES

PART of ORIGINAL AMHERST TWP. LOT No. 97

TOWNSHIP of AMHERST, LORAIN COUNTY, OHIO

VOID

McGLINCHY AND ASSOCIATES
PROFESSIONAL ENGINEERS AND SURVEYORS
ELYRIA, OHIO

SCALE: 1" = 50' DRAWN BY: B. THOMAS

DATE: APRIL, 1984 JOB NO: 848229