

1" = 40'

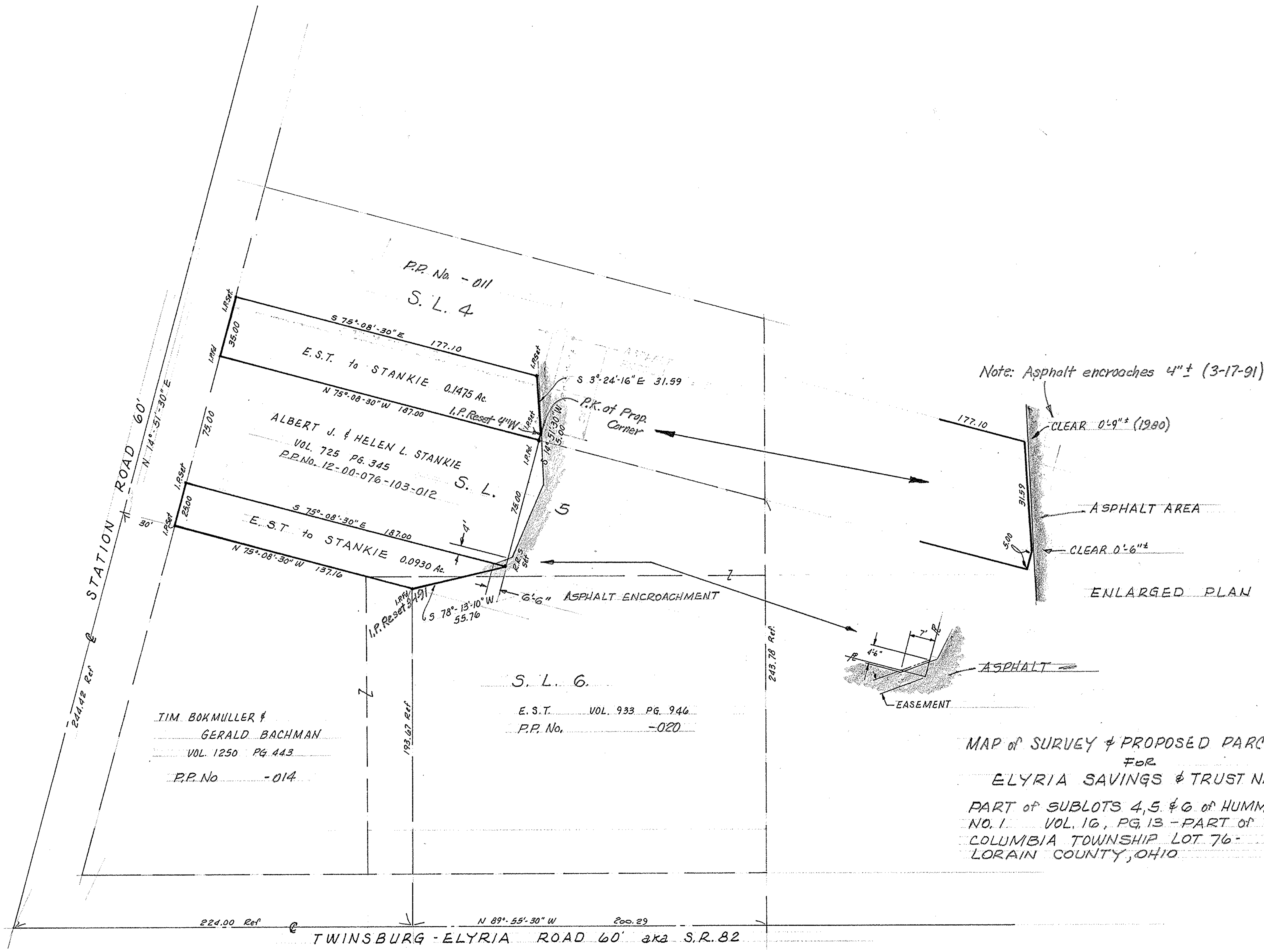

Note: Asphalt encroaches 4"± (3-17-91)

CLEAR 0'9"± (1980)

ASPHALT AREA

CLEAR 0'6"±

ENLARGED PLAN

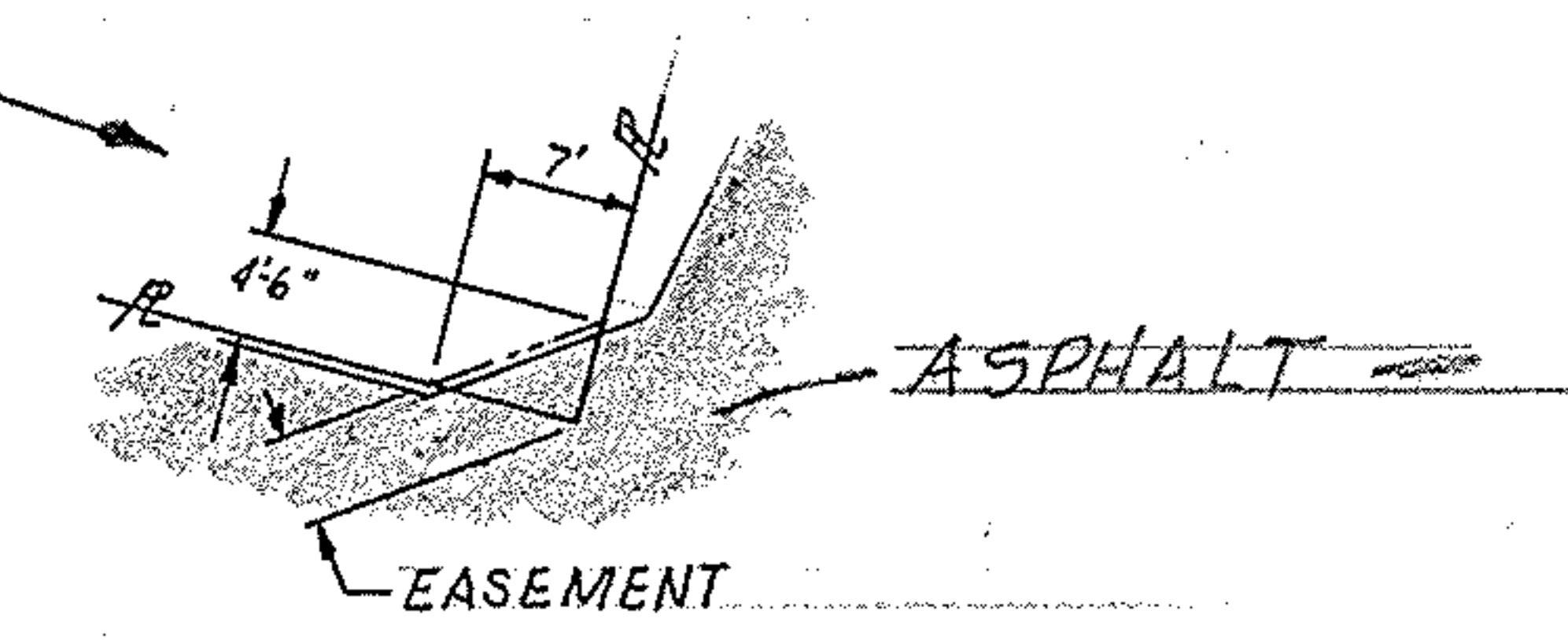

MAP of SURVEY & PROPOSED PARCEL SPLIT
 For
 ELYRIA SAVINGS & TRUST NATIONAL BANK
 PART of SUBLOTS 4, 5, & 6 of HUMMON SUBDIVISION
 NO. 1 VOL. 16, PG. 13 - PART of ORIGINAL
 COLUMBIA TOWNSHIP LOT 76 -
 LORAIN COUNTY, OHIO

TIM BOKMULLER &
 GERALD BACHMAN
 VOL. 1250 PG. 443
 P.P. No. -014

S. L. 6
 E. S. T. VOL. 933 PG. 946
 P.P. No. -020

McGLINCHY & ASSOCIATES INC.
 REGISTERED ENGINEERS & SURVEYORS
 538 W. BROAD ST. ELYRIA, OHIO
 JAN. 18, 1980 JOB # 806169
 REV. FEB, 1980