



50'

OAK STREET

EXISTING 8" SANITARY SEWER

EXISTING 8" WATERLINE A.C.

HAWTHORNE AVENUE

BENCHMARK
ELEV. 593.97 CHISELED SQUARE
S.W. CORNER SOUTH HEADWALL
OVER SCHUMAKER DITCH ON
SOUTH SIDE LAKE ROAD.

THE LOT IS LOCATED IN SPECIAL
FLOOD HAZARD AREA ZONE "A2"
BASE FLOOD WATER SURFACE
ELEVATION IS 595.5.

BASEMENT WALLS SHALL BE FLOOD-
PROOFED IN ACCORDANCE WITH
ORDINANCE NO. 6-78.

BLOCK F OF THE BORDER
CITIES CO'S SHORE SUBD.
BUCKEYE COUNTRY CLUB
VOL. 10 PG. 30-32.

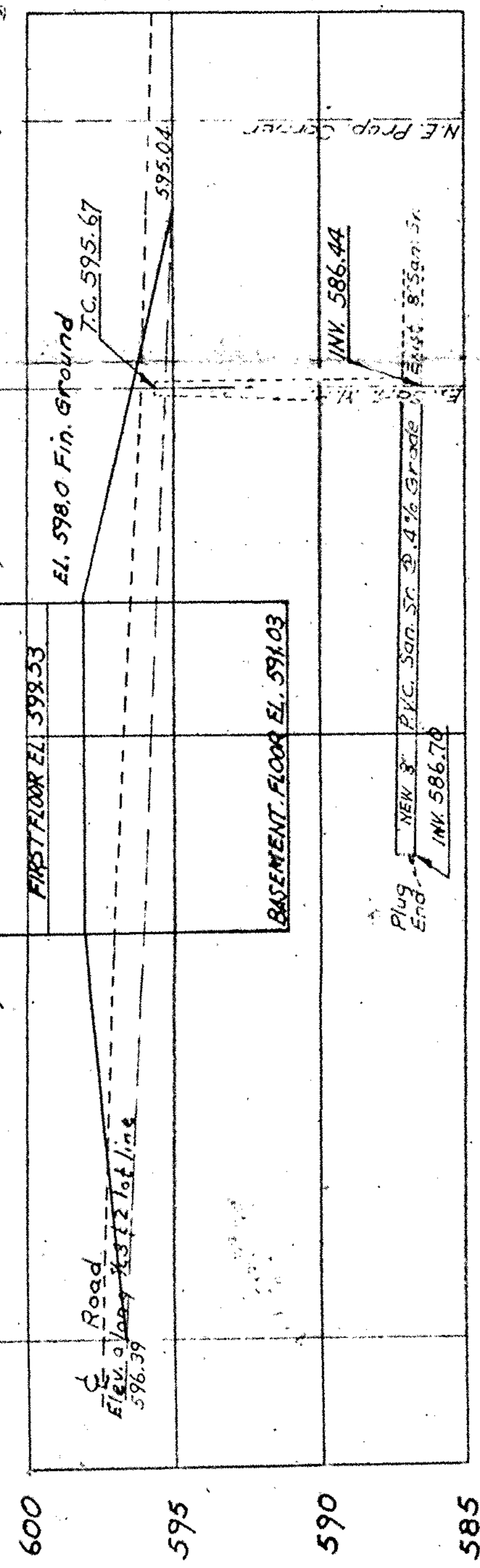


PREPARED BY
McGLINCHY ASSOCIATES, INC.
PROFESSIONAL ENGINEERS & SURVEYORS
538 WEST BROAD ST. - ELYRIA, OHIO
IMPROVEMENTS FOR GARY SCHMITZ
IN OAK ST. SHEFFIELD LAKE, OHIO
SCALE 1"=20' JOB NO. 795831 AUGUST 1979