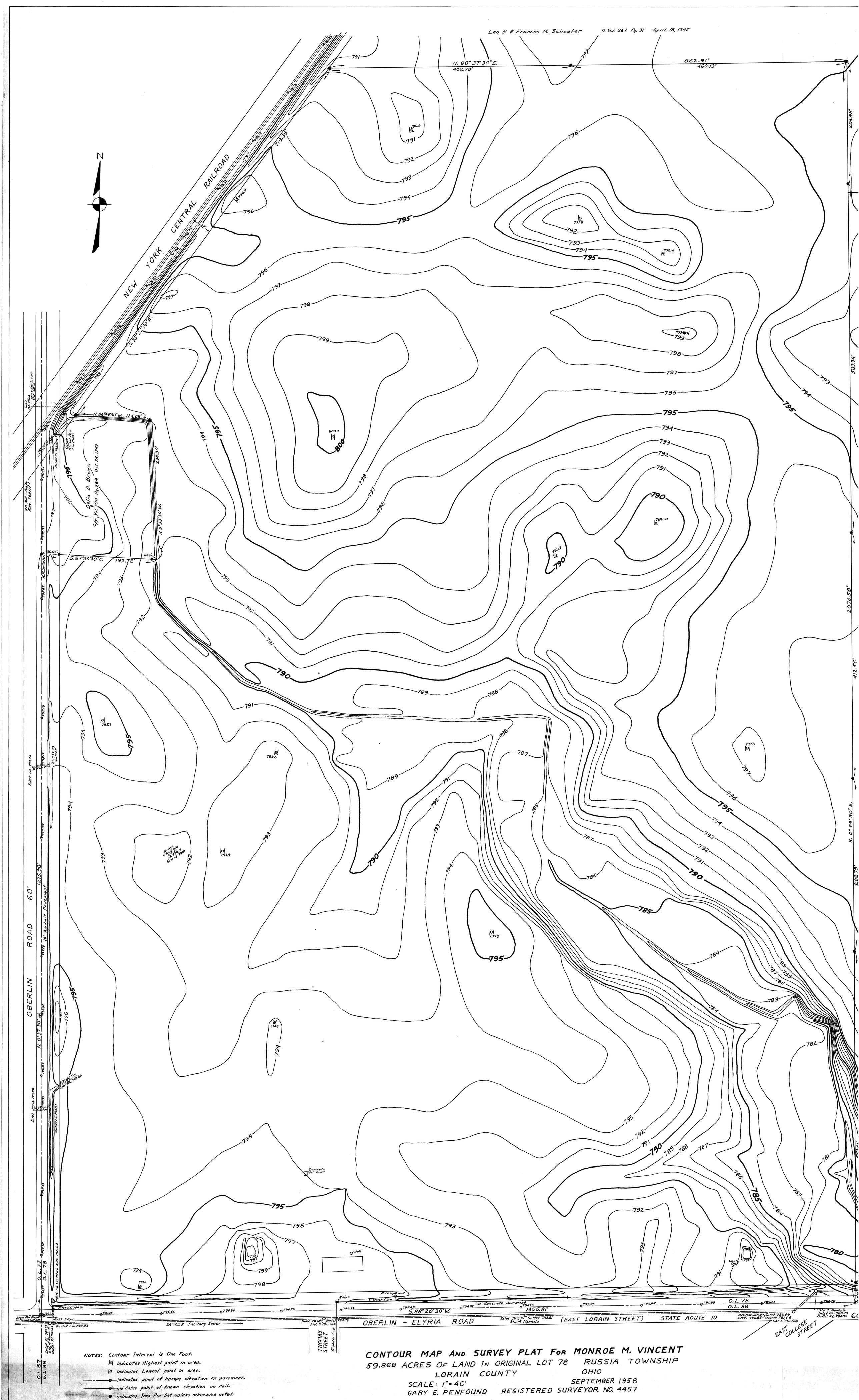

NOTES: Contour Interval is One Foot.
indicates Highest point in area.
indicates Lowest point in area.
indicates point of known elevation on pavement.
indicates point of known elevation on rail.
indicates Iron Pin Set unless otherwise noted.

CONTOUR MAP AND SURVEY PLAT FOR MONROE M. VINCENT

59.868 ACRES OF LAND IN ORIGINAL LOT 78 RUSSIA TOWNSHIP
LORAIN COUNTY OHIO
SCALE: 1" = 40' SEPTEMBER 1958
GARY E. PENFOUND REGISTERED SURVEYOR NO. 4457