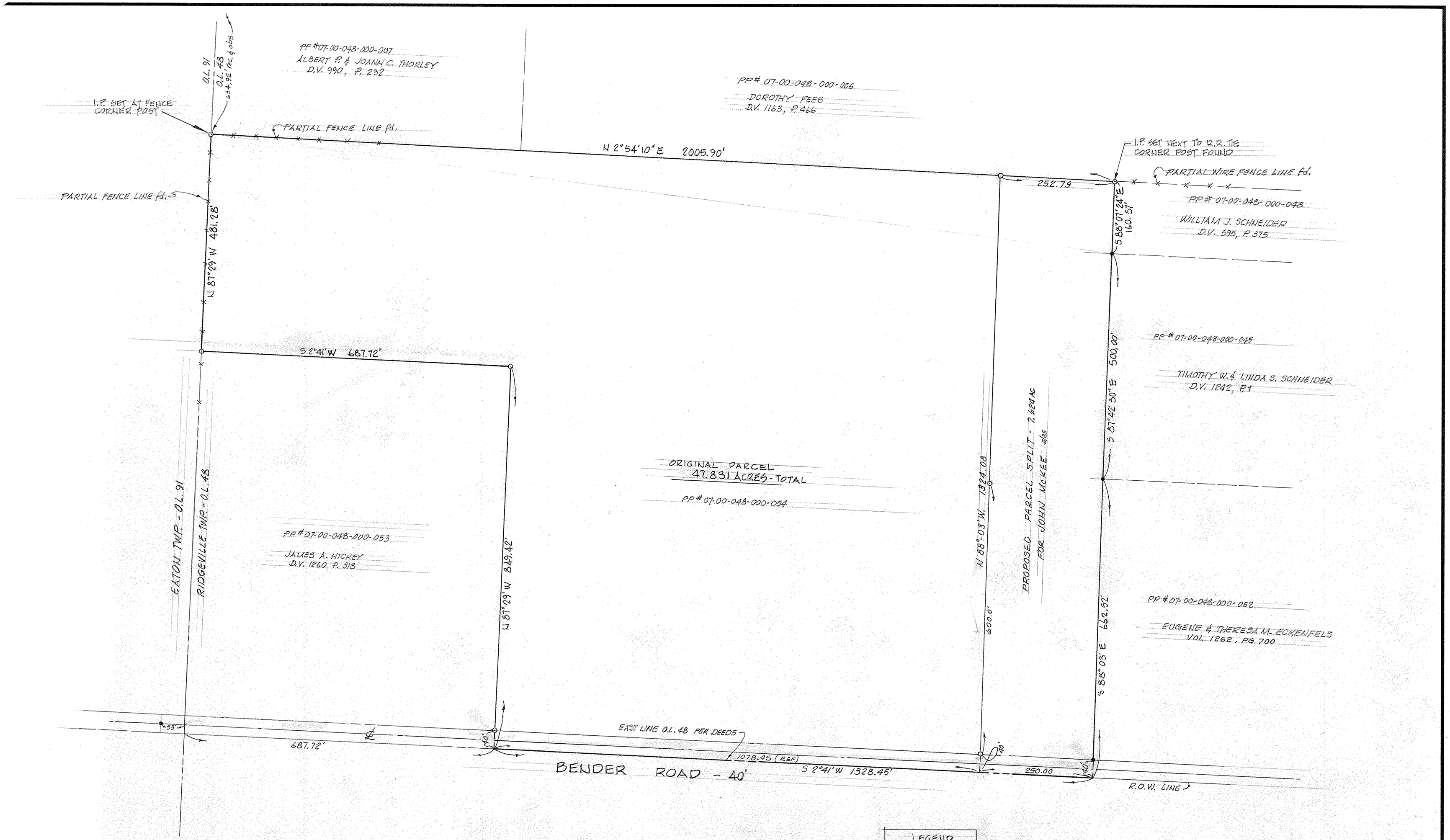

MAP of SURVEY

ORIGINAL BOUNDARY SURVEY FOR MARTINA TERNES - JOB # 838123 11/83

PART of ORIGINAL RIDGEVILLE TOWNSHIP LOT No. 48
CITY of NORTH RIDGEVILLE, LORAIN COUNTY, OHIO

McGLINCHY AND ASSOCIATES
PROFESSIONAL ENGINEERS AND SURVEYORS
ELYRIA, OHIO

SCALE: 1" = 100' DRAWN BY: R. THOMAS & DON
DATE: MAY 1985 JOB NO: 858725