

PLAT OF SURVEY FOR
 NEWTON W. & MARIE K. BECHTEL

PROPOSED SUBDIVISION OF LANDS IN ORIGINAL LOTS 62 & 63
 AMHERST TOWNSHIP LORAIN COUNTY OHIO

SCALE: 1" = 100'
 C. E. Penfound
 AUGUST 1957
 Registered Surveyor

26.4555 ACRES IN ORIGINAL LOT 62 - 50 LOTS PROPOSED
 16.9209 ACRES IN ORIGINAL LOT 63 - 21 LOTS PROPOSED

NOTES: Railroad Spikes set shown thus: ● R.R.S. Set
 Iron Pins found shown thus: ● I.P.F. Found
 Iron Pins set shown thus: ●

Carl W. & Eula M. Kolbe D. Vol. 565 Pg. 156


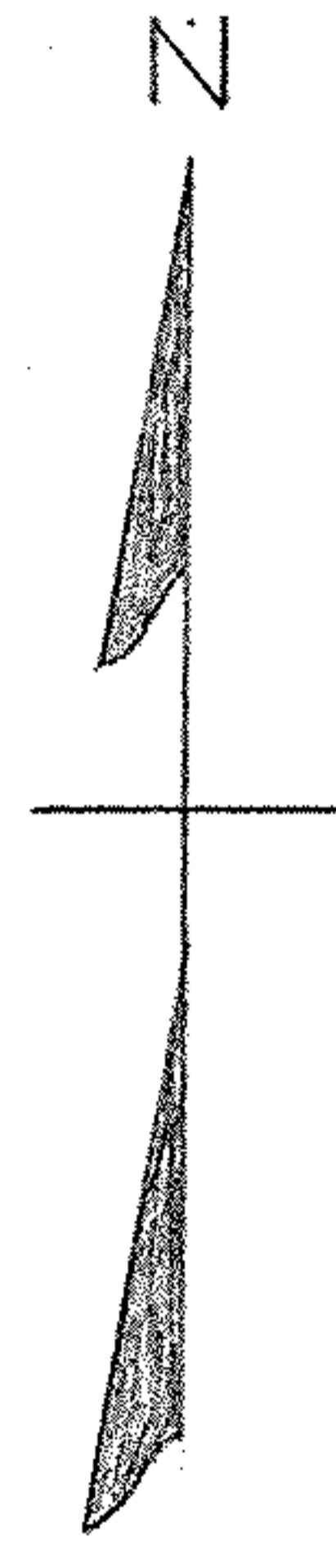

SUBDIVISION No. 1
 PG. 29 PLAT RECORDS

LINDA
 DRIVE 60'

BECHTEL
 VOL. 18