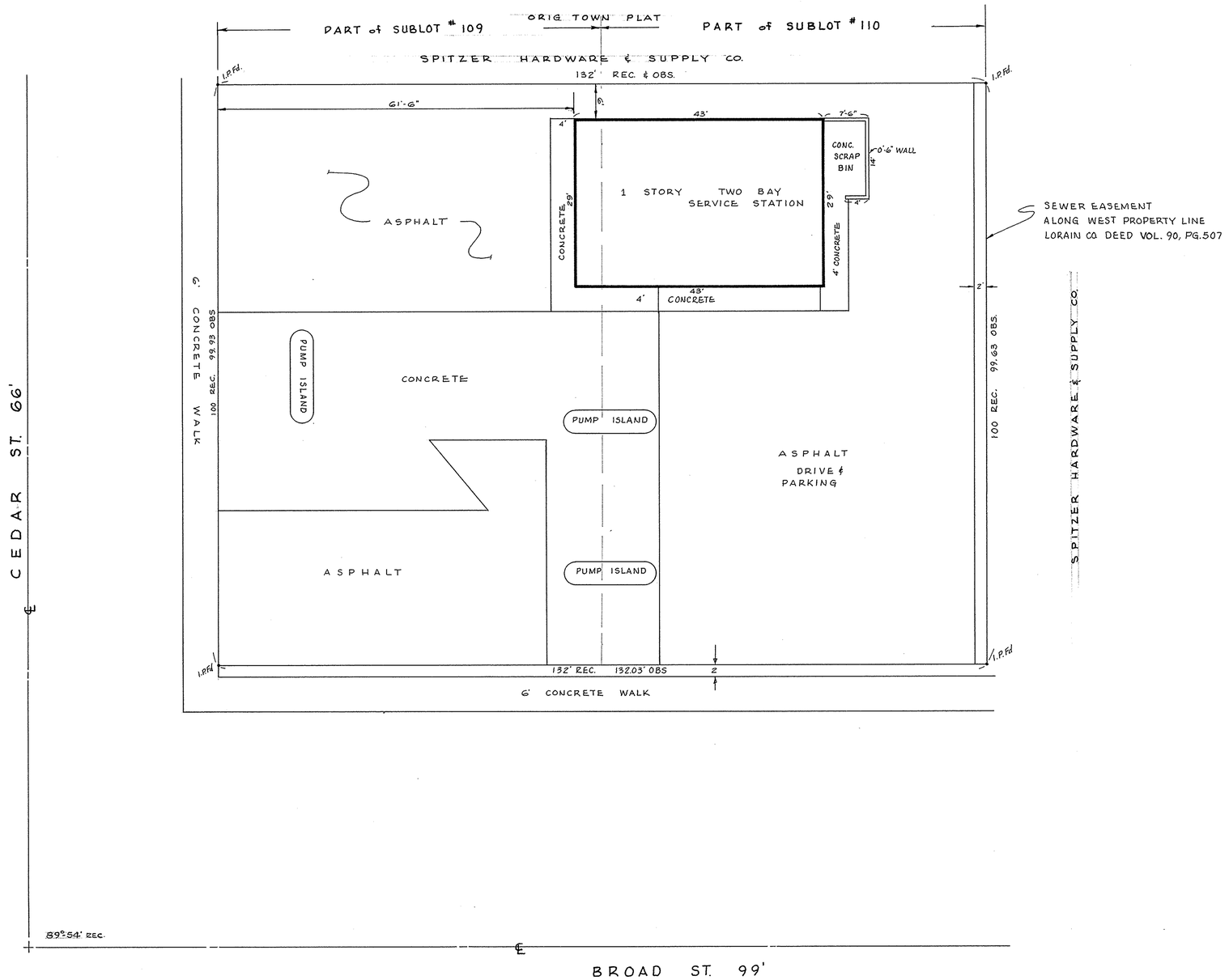

THIS IS TO CERTIFY THAT ON MARCH 24, 1977 I MADE AN ACCURATE SURVEY OF THE PREMISES SHOWN HEREON AND THAT THERE ARE NO EASEMENTS OR ENCROACHMENTS VISIBLE ON THE GROUND OTHER THAN THOSE SHOWN HEREON.

Lawrence V. McGlinchy

STORE № 19741
SITE № 5151
GFN № 17769
CITY of ELYRIA
COUNTY of LORAIN
STATE of OHIO

PLAN of SURVEY for: THE SOUTHLAND CORPORATION
P.P. # 06-26-062-000-012
PART of ORIG. ELYRIA TWP. LOT 62
BETWEEN THE RIVERS
NOW IN CITY of ELYRIA, OHIO

McGLINCHY AND ASSOCIATES
PROFESSIONAL ENGINEERS AND SURVEYORS
538 WEST BROAD ST. ELYRIA, OHIO

SCALE: 1" = 10' DRAWN BY: MAD
DATE: MAR. 29, 1977 JOB NO: 771706