

DEAN, S. & MELISSA OBITS
P.P. # 07-00-026-101-025

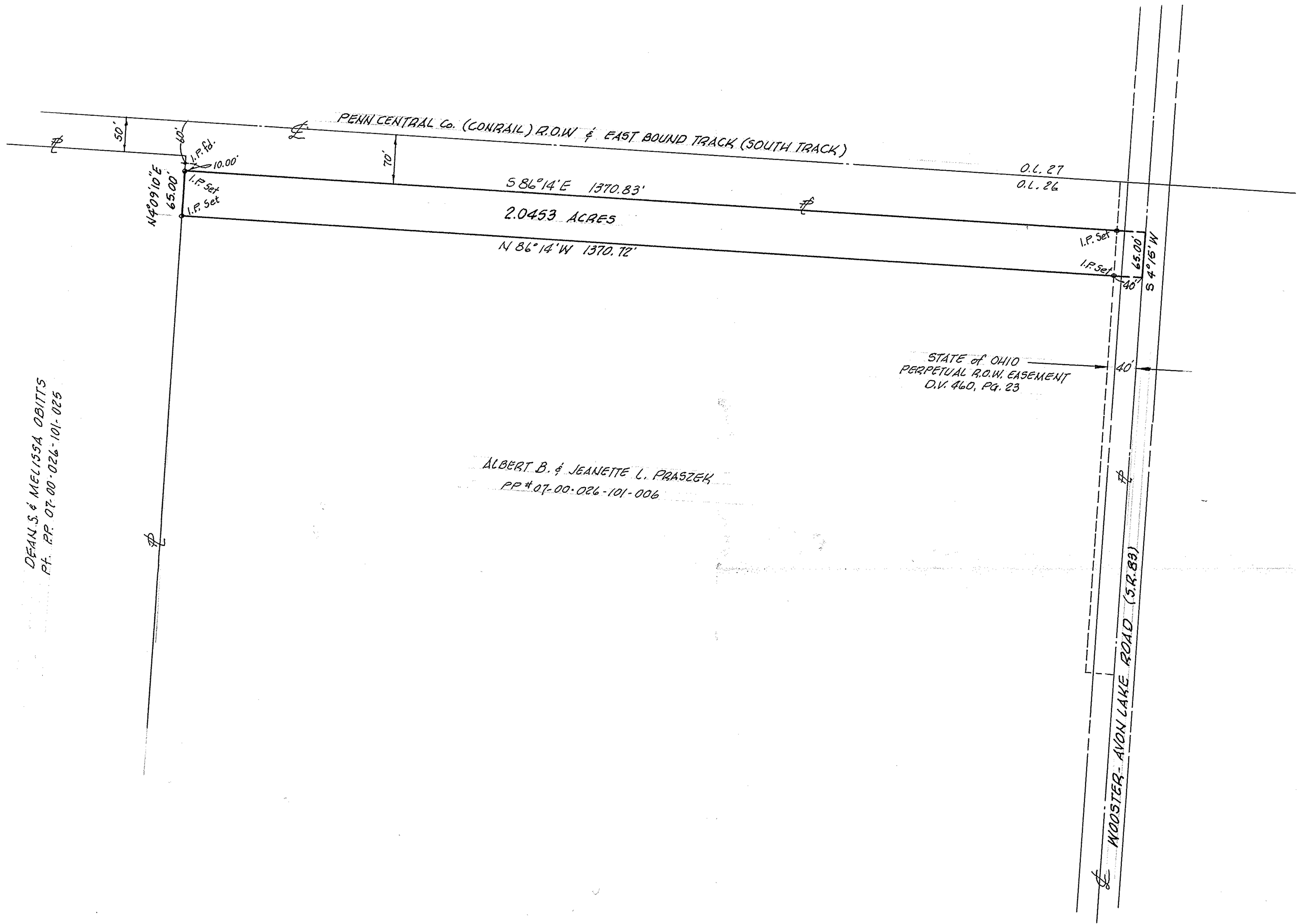

ALBERT B. & JEANETTE L. PRASZEK
P.P. # 07-00-026-101-006

MAP of SURVEY

PREPARED FOR THE OHIO EDISON Co.
PART of ORIGINAL RIDGEVILLE TWP. LOT No. 26
CITY of NORTH RIDGEVILLE, LORAIN COUNTY, OHIO

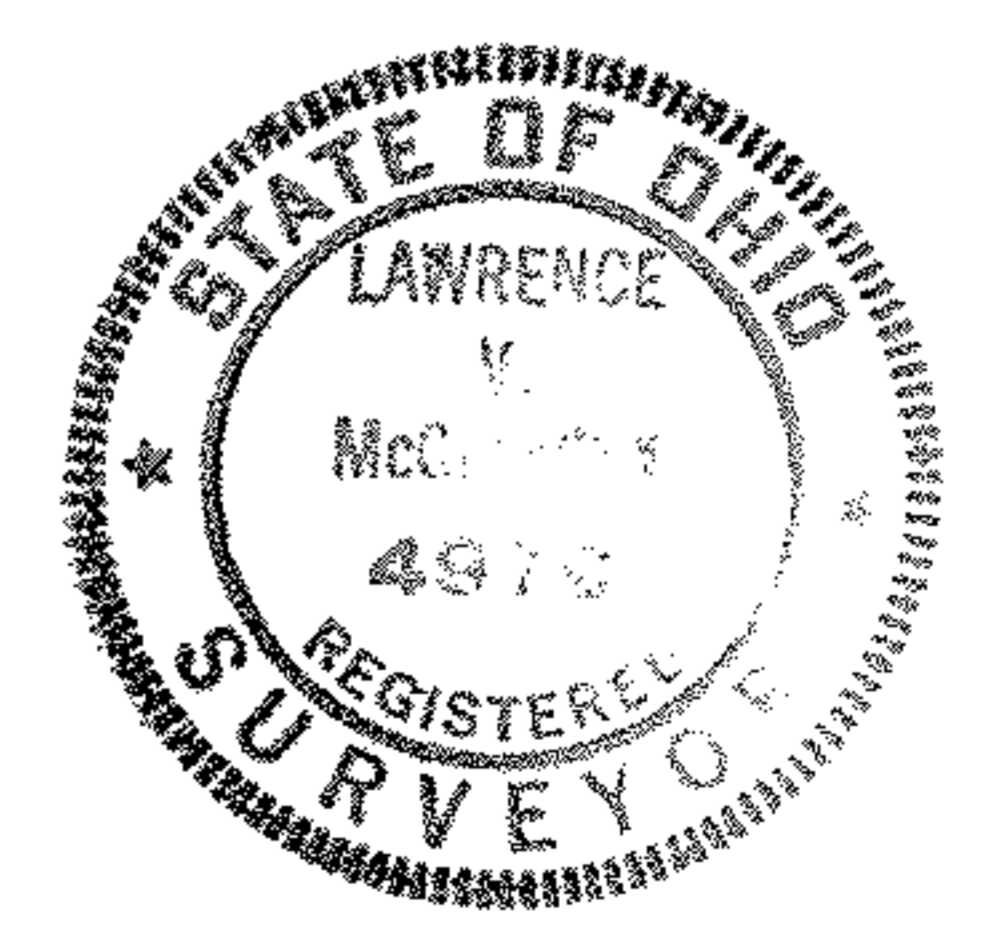

McGLINCHY and ASSOCIATES
PROFESSIONAL ENGINEER & SURVEYORS
ELYRIA OHIO
JANUARY, 1979 # 794757