

VERMILION RIVER

Top of Bank

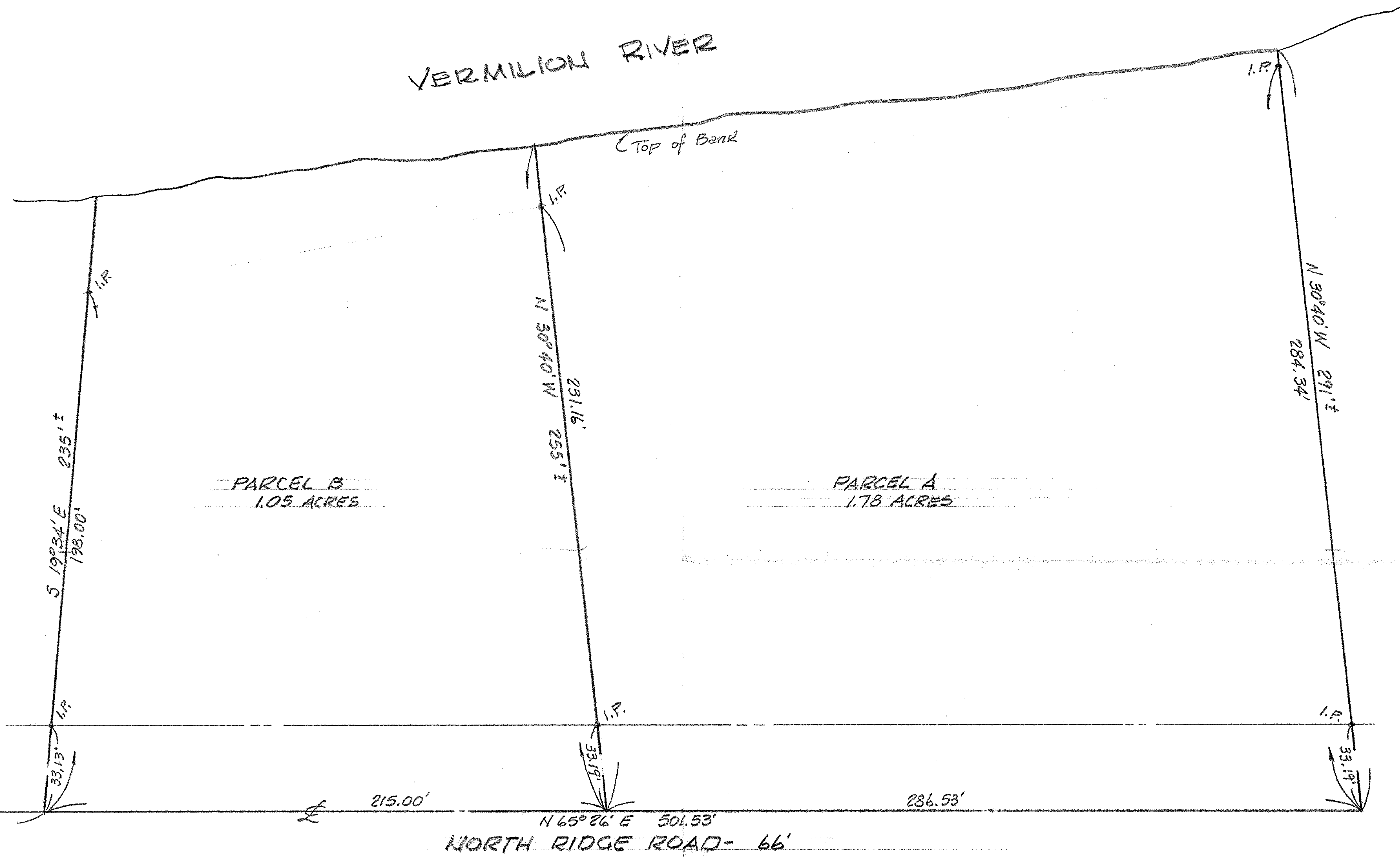

MAP of PROPOSED PARCEL SPLIT

PREPARED FOR PAUL M. PUSTAY
PART of ORIGINAL BROWNHELM TWP LOT No. 51
TOWNSHIP of BROWNHELM, LORAIN COUNTY, OHIO

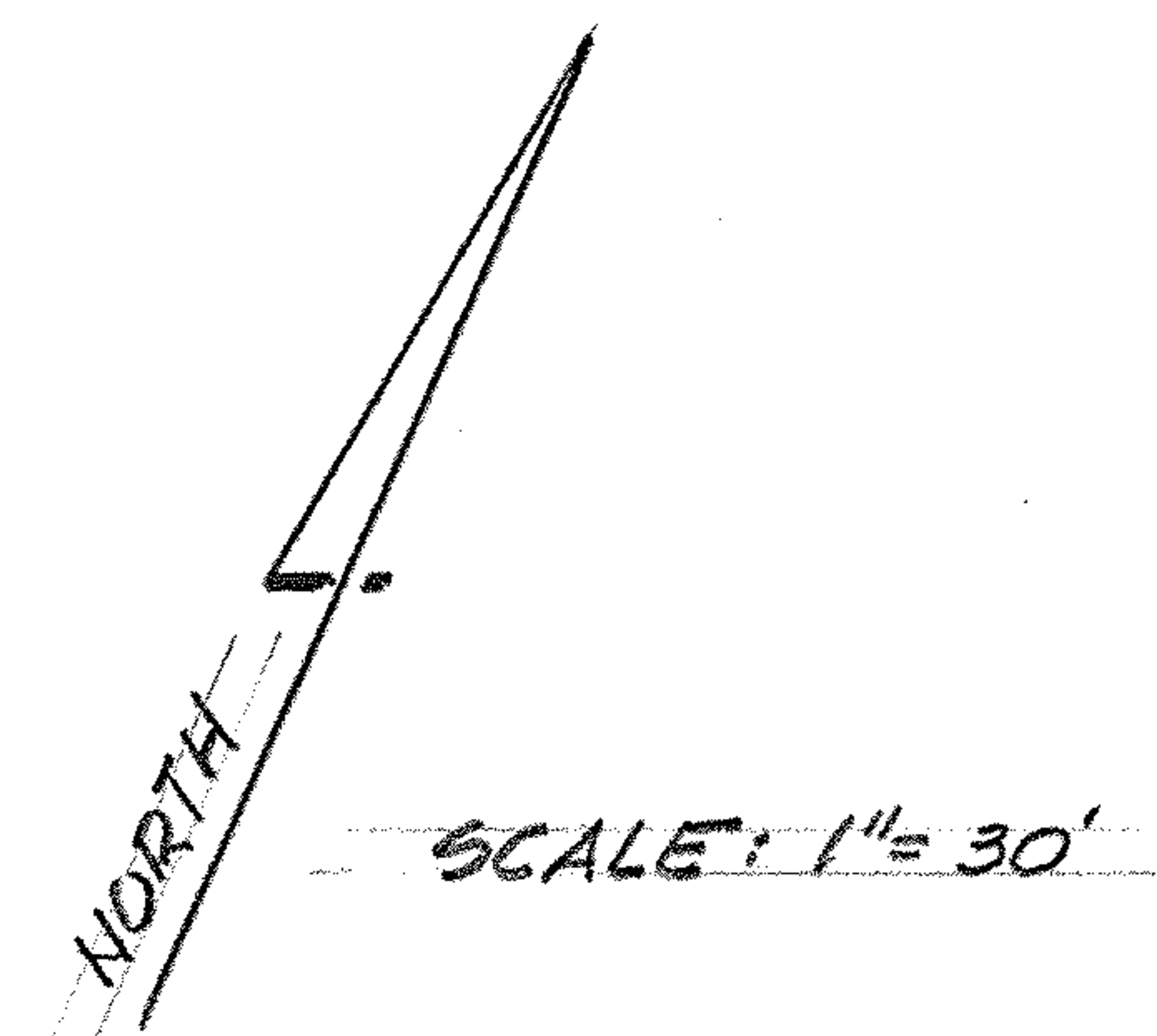

McGLINCHY and ASSOCIATES
PROFESSIONAL ENGINEER & SURVEYORS
ELYRIA OHIO
AUGUST, 1978 #783999