

MAP of SURVEY and PROPOSED PARCEL SPLIT
 PREPARED FOR DALE A. and DAVID M. VASSEL
 PART of ORIGINAL GRATTON TOWNSHIP LOT 70
 TOWNSHIP of GRATTON, LOZAIN COUNTY, OHIO

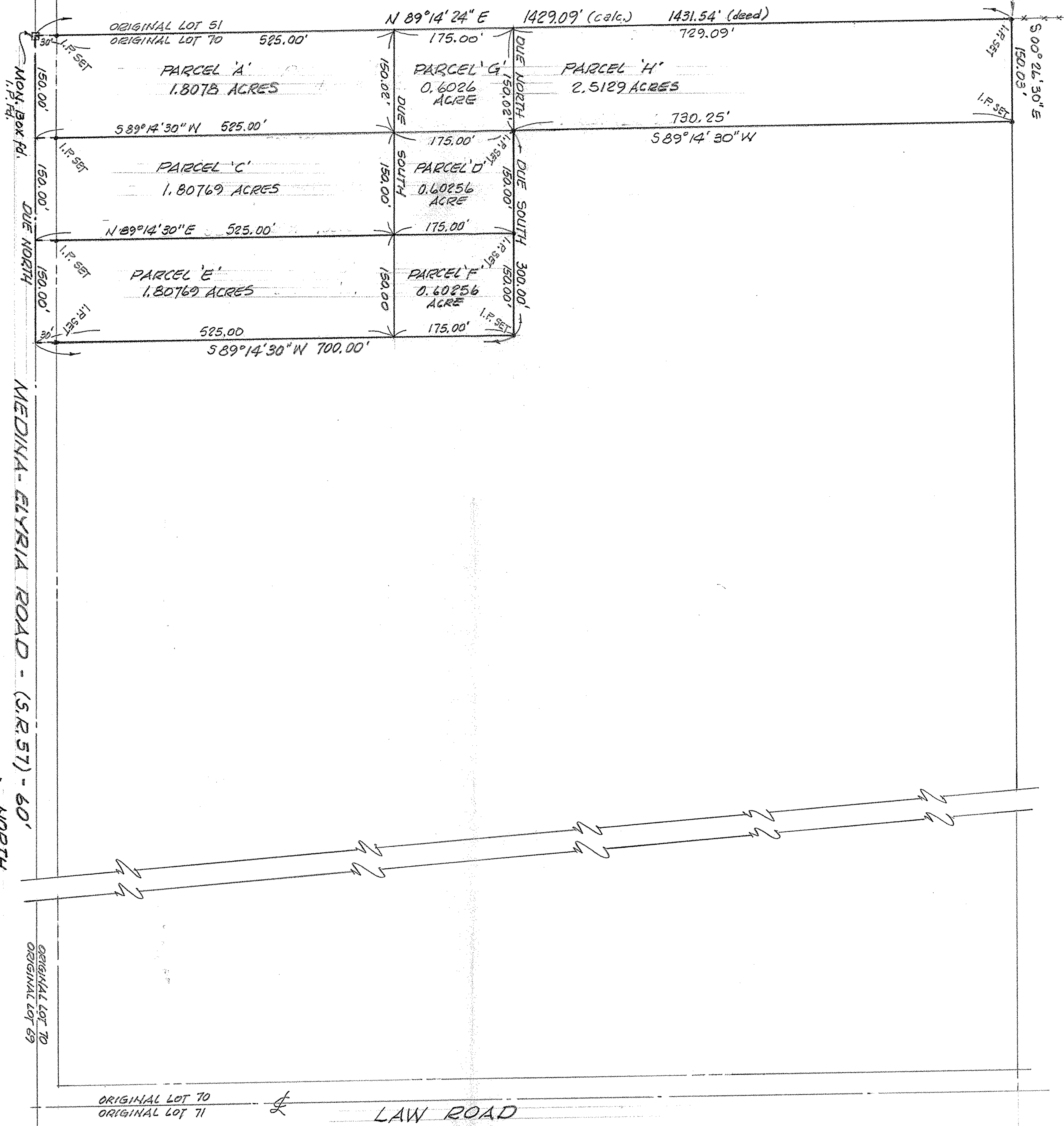

NORTH
 SCALE: 1" = 100'

McGLUCHY and ASSOCIATES
 PROFESSIONAL ENGINEER and SURVEYORS
 ELYRIA OHIO
 SEPTEMBER, 1978
 # 784006
 REV 2-22-79
 REV 6-09-79