

Set (4) New I.P.s
 Reuse Dime & Leasels,
 205-3717

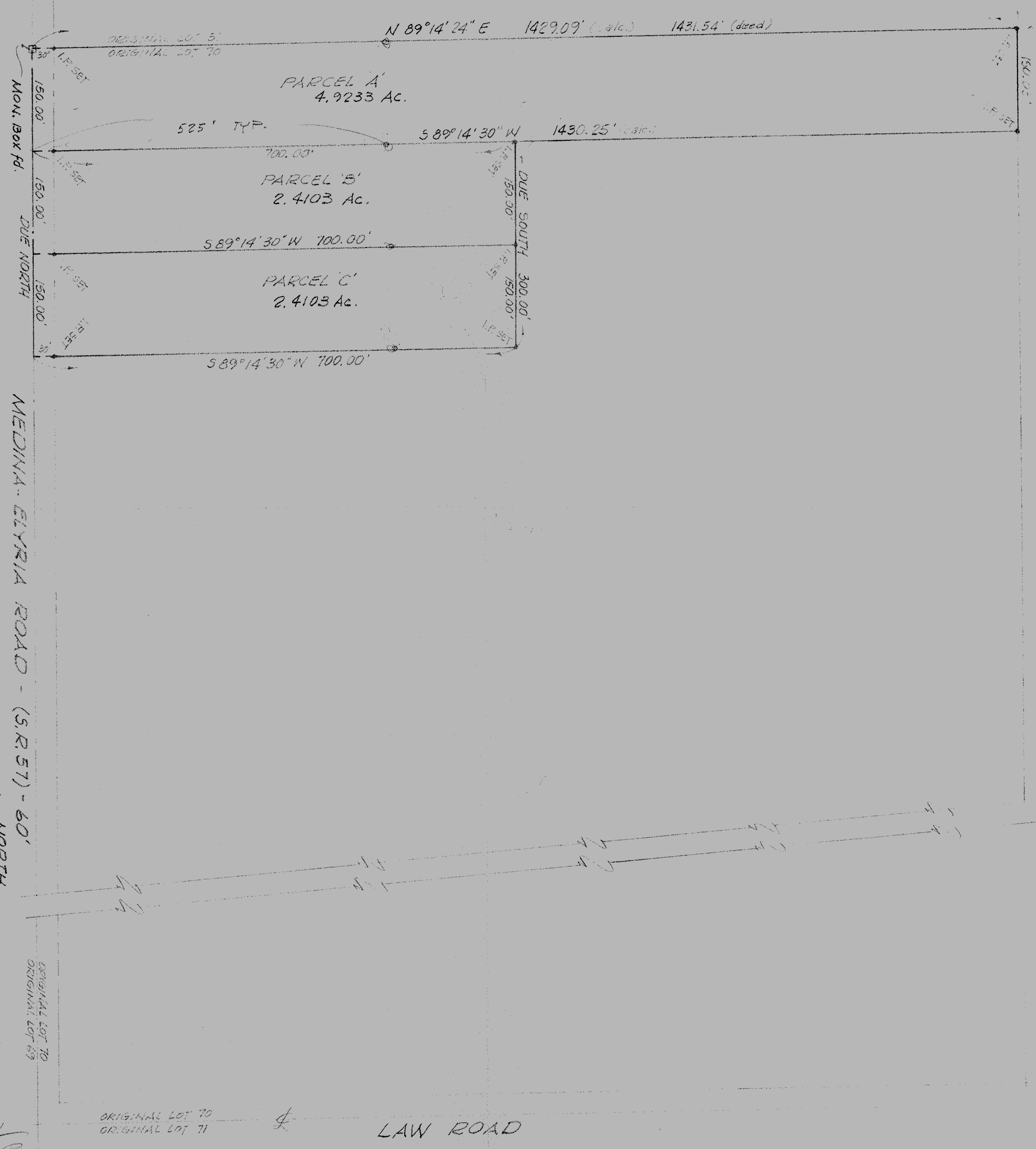

MAP of SURVEY and PROPOSED PARCEL SPLIT
 PREPARED FOR DALE A. and DAVID W. VASSEL
 PART of ORIGINAL GRATTON TOWNSHIP LOT 70
 TOWNSHIP of GRATTON, LOZAIN COUNTY OHIO

McGLINCHY and ASSOCIATES
 PROFESSIONAL ENGINEER and SURVEYORS
 ELYRIA
 SEPTEMBER 1978 #784006

NORTH
 SCALE: 1" = 100'

1050000