

PP# 09-00-014-102-020
 NEWLON L. & LINDA A. BURNWORTH
 DEED VOL. 1138 PG. 72

PARCEL No. 4
 2.561 ACRES

PARCEL No. 1
 0.918 ACRE

PARCEL #2
 0.856 ACRE

PARCEL #3
 0.856 ACRE

PP# 09-00-014-102-016
 GEORGE & EVELYN MCKINNEY
 DEED VOL. 1025 PG. 137

PP# 09-00-014-102-015
 THOMAS A. & CAROL M. LOSONCY
 DEED VOL. 1165 PG. 388

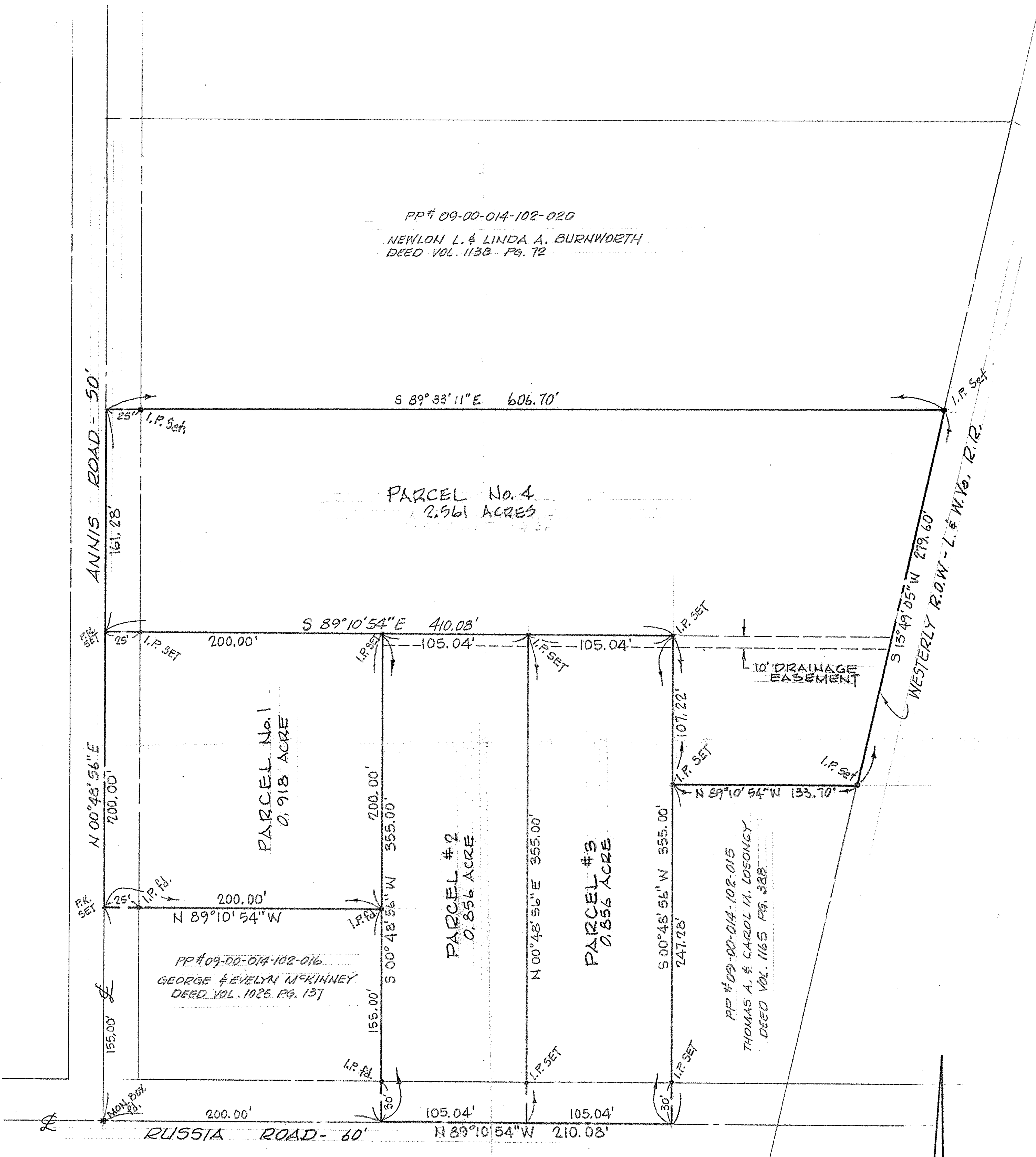

MAP of SURVEY and PROPOSED PARCEL SPLIT

PREPARED FOR MARY BURNWORTH

PART of ORIGINAL RUSSIA TOWNSHIP LOT No. 14
VILLAGE of SOUTH AMHERST, LORAIN COUNTY, OHIO

McGLINCHY and ASSOCIATES
 PROFESSIONAL ENGINEER & SURVEYORS
 ELYRIA OHIO
 SEPTEMBER, 1978 #783791

REV. 3/85 - ADDED PARCEL #4 INFO.