

DONALD W. & TONI J. BAKER
DEED VOL. 1122 PG. 806

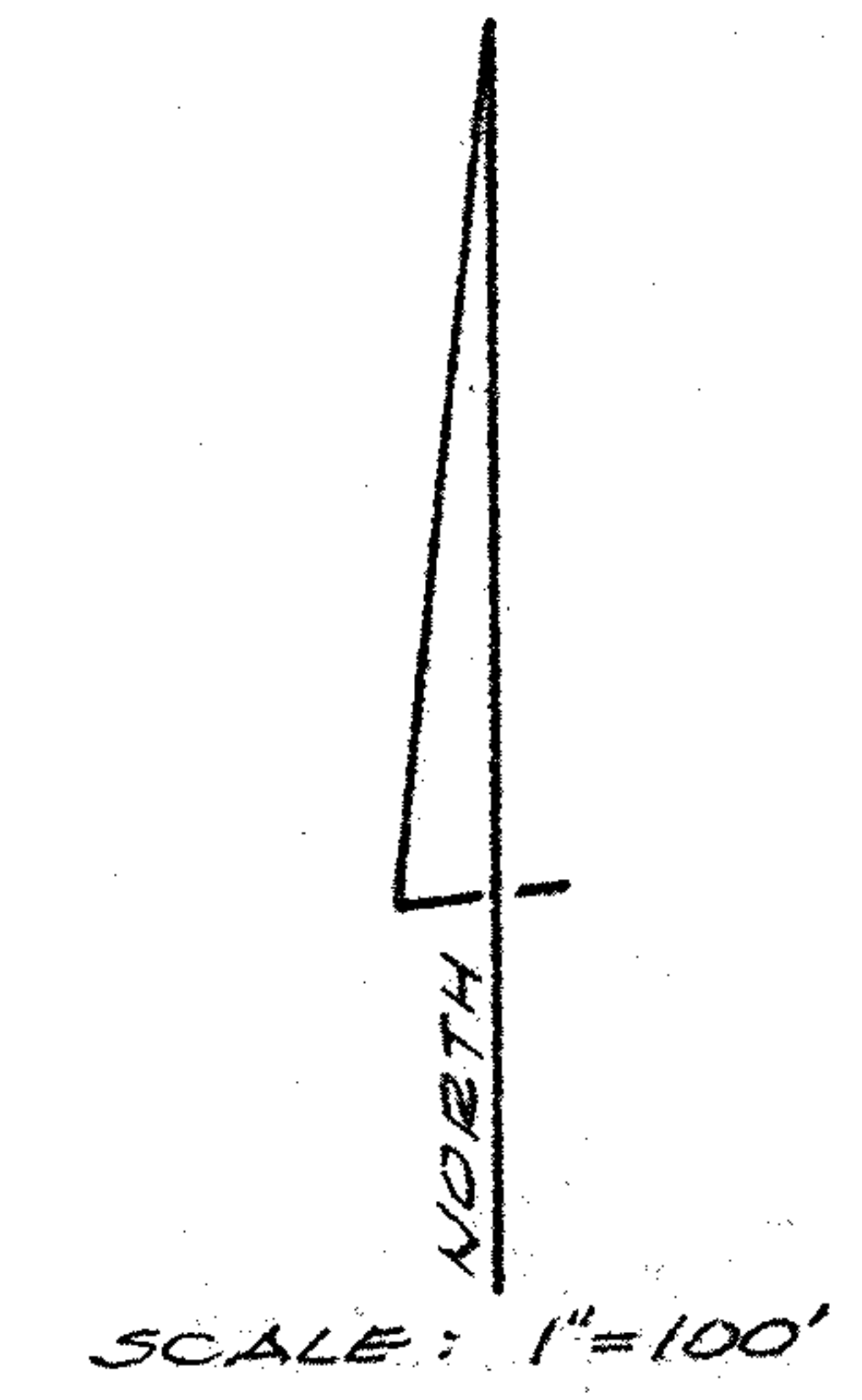
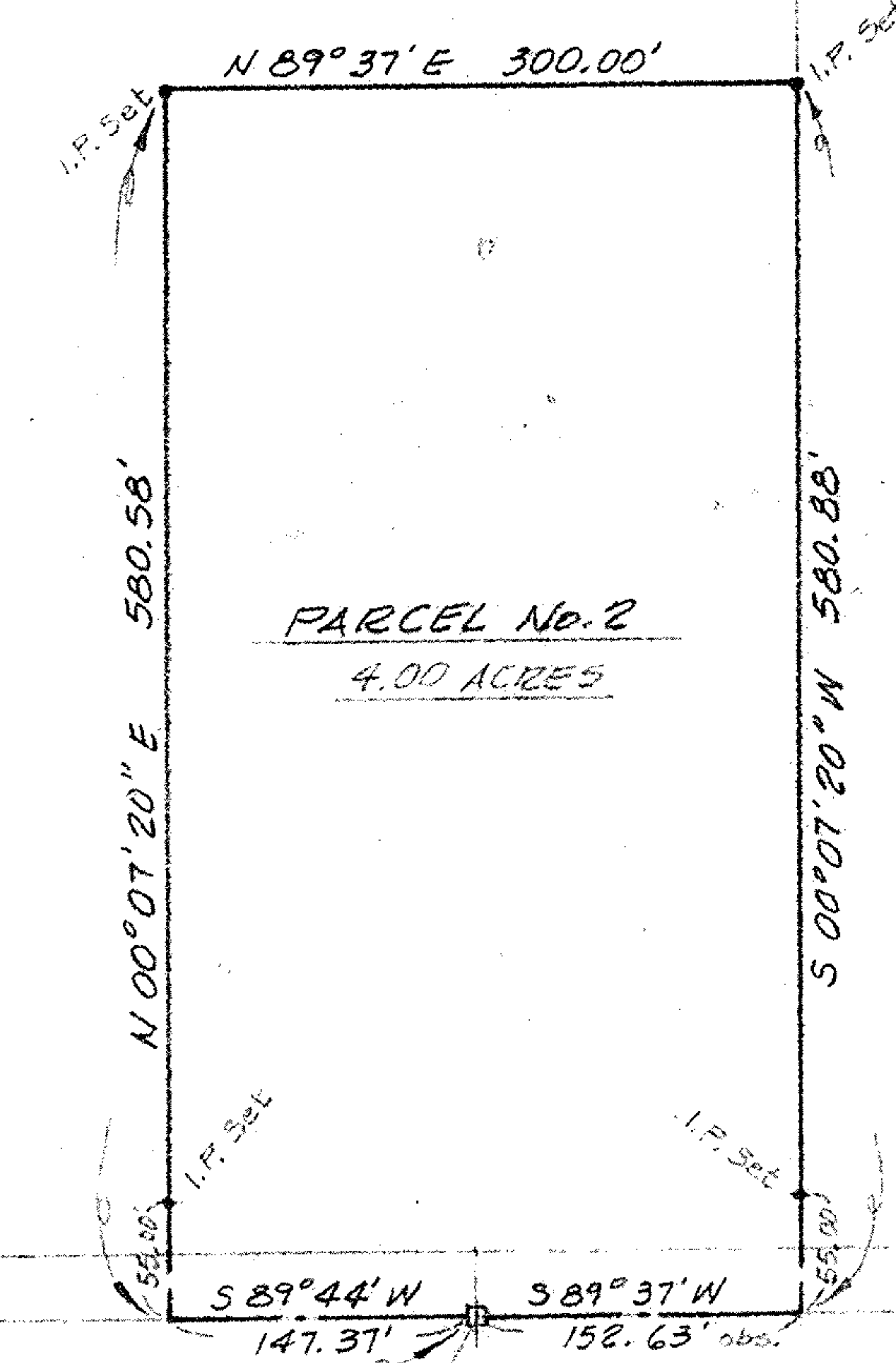

WAKEMAN-LAGRANGE ROAD - (S.R. 303)

MAP OF SURVEY

TWO PARCEL SPLIT FROM PERMANENT PARCEL No. 16-00-043-000-002
PART OF ORIGINAL LOT No. 43 - GRAFTON TOWNSHIP
LOBAIN COUNTY OHIO
APRIL, 1977

McGLINCHY and ASSOCIATES
538 WEST BROAD STREET
ELYRIA, OHIO 44035
JOB No. 771687