

FAXON PLACE - 30'

HALF - VACATED 13TH STREET
164.50'

-001

-002

-003

-004

NO PINS FOUND
POSSIBLE GARAGE
ENCROACHMENT 21² @ CORNER

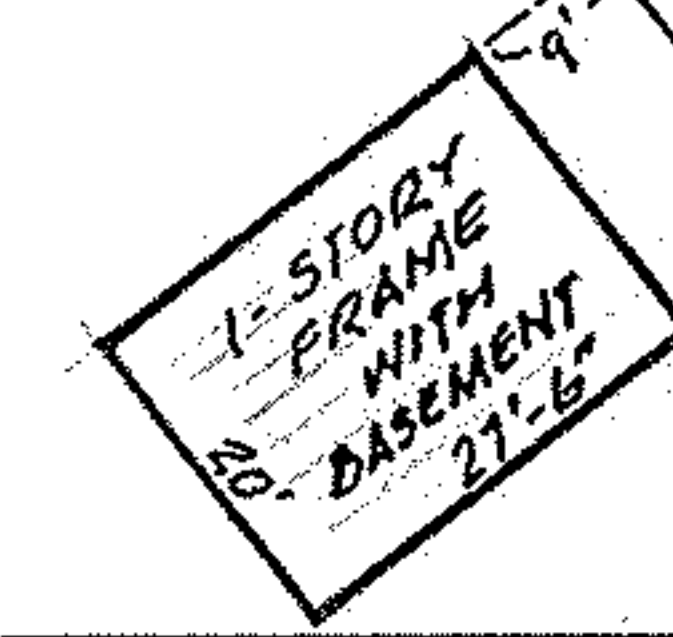
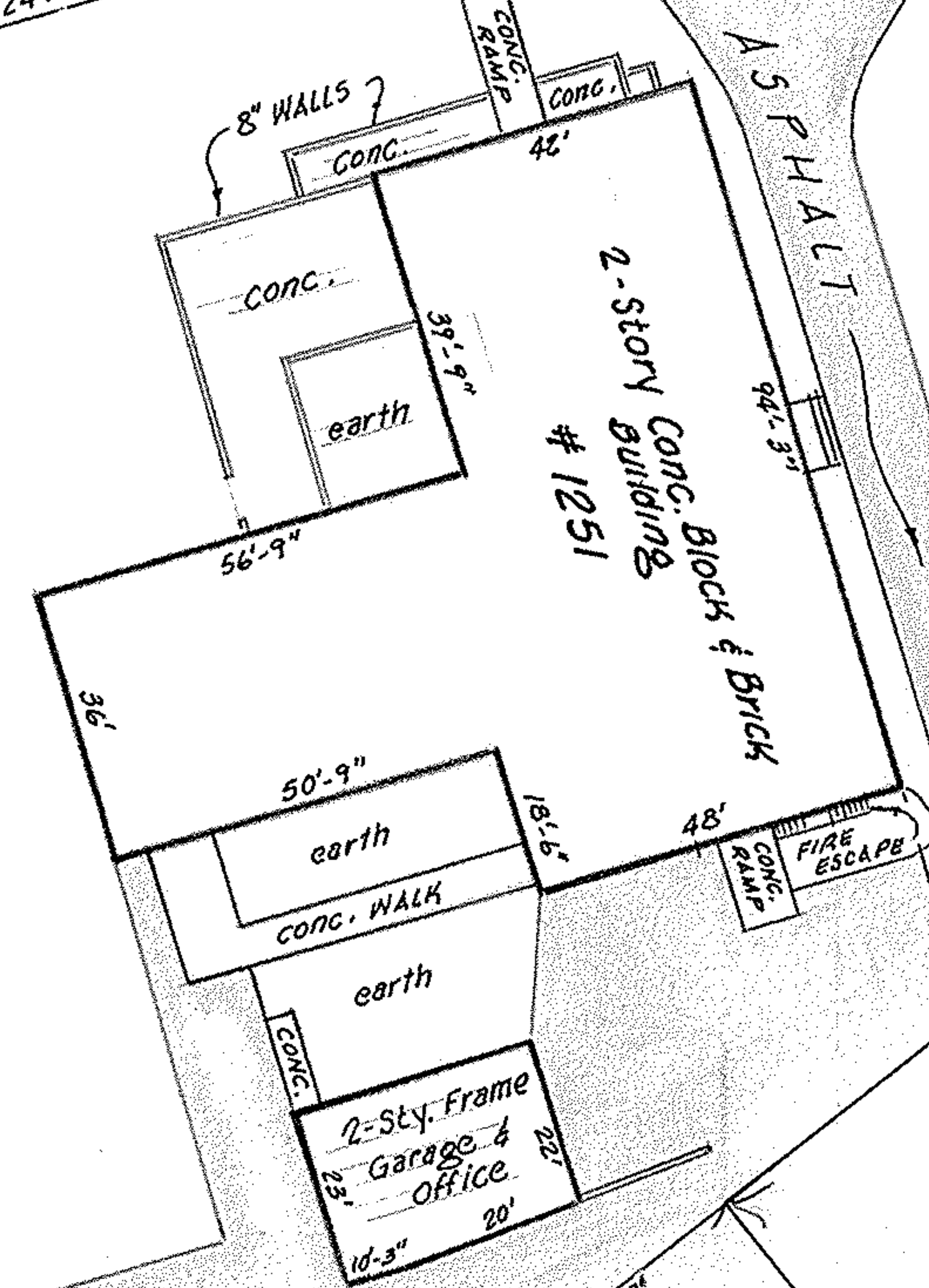
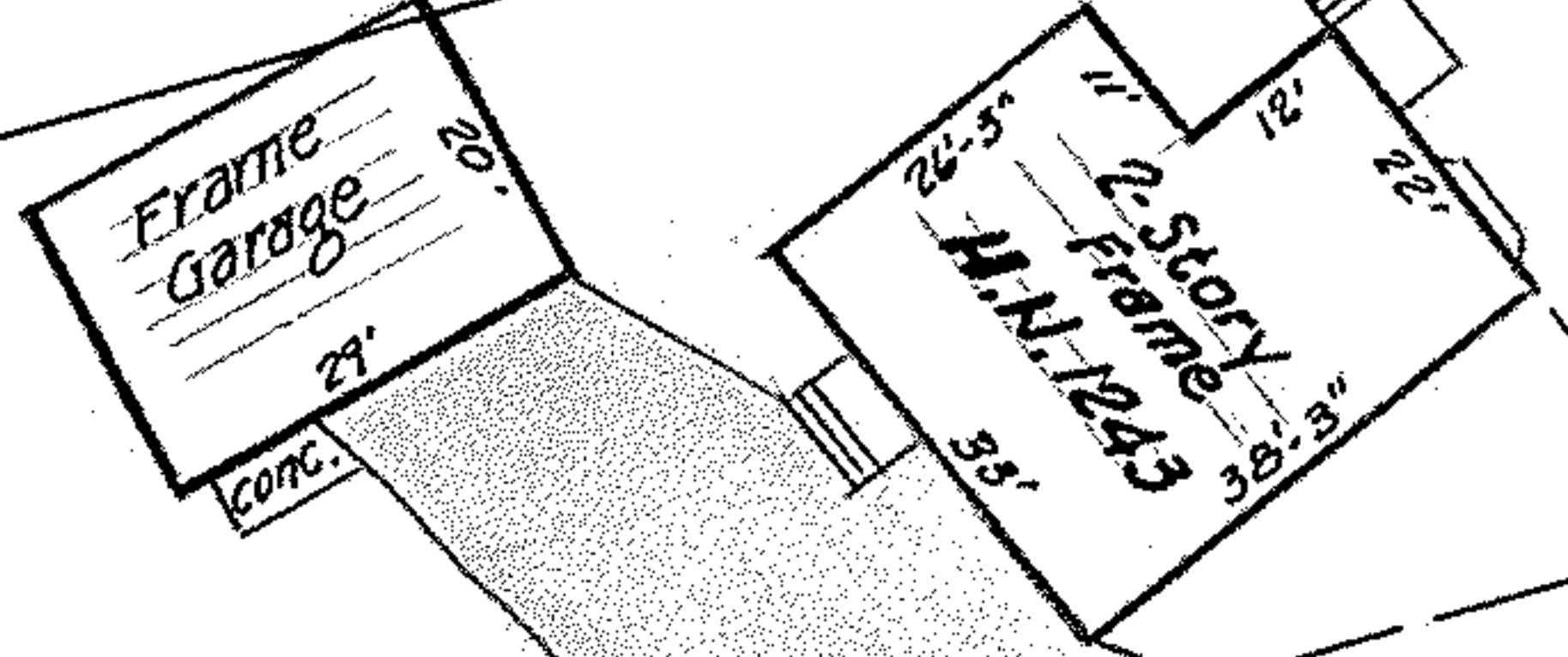

EAST AVENUE - 66'

1" = 30"

169.85'

140.95'

132.45'

174.61'

06-26-003-103-003

0.1.6
0.1.3

JUDEN W. OPPER'S ADDITION

P.P. Nos. 06-26-006-104-002; -003;
& -004 AND 06-26-003-103-003
PART of ORIG. ELYRIA TWP. LOTS 3 & 6
BETWEEN the RIVERS
NOW in CITY of ELYRIA, LORAIN
COUNTY, OHIO

NOTE: THIS DRAWING SUPERSEDES
DRAWINGS DTD. 10-4-77 & 10-13-77
& 11-22-77

M.F. PENFIELD ADDITION

McGLINCHY and ASSOCIATES
Nov. 29, 1977 #772600
LT # EL-45,235