

Nicholas Horvath  
D.VOL. 340 PG. 385 Feb 13-1945

Joseph Ule  
D.VOL. PG.  
March 27-1944.


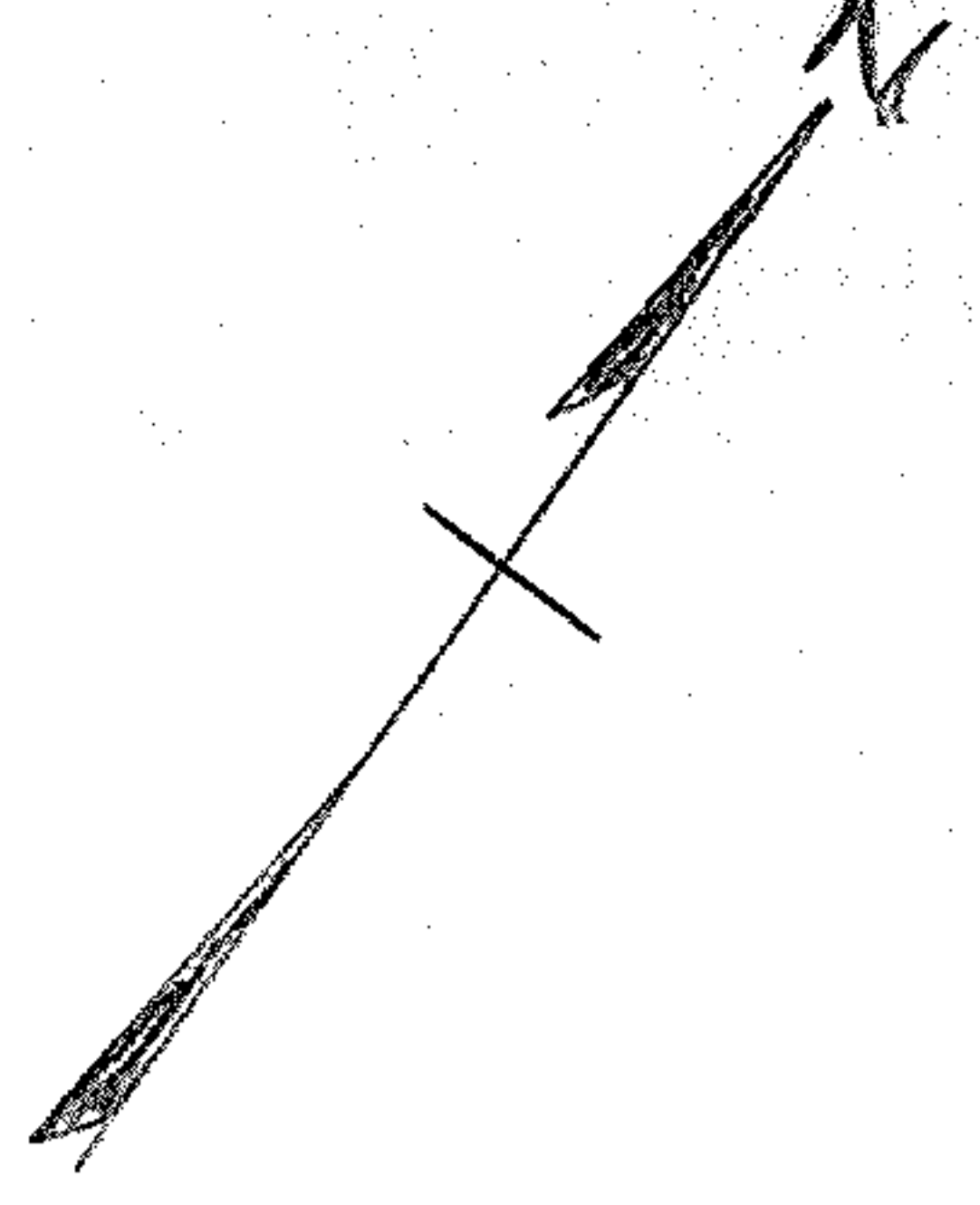

Joseph Ule  
4.6596 AC

Joe & Rosie Bado  
D.VOL. 338 PG. 289 Nov. 6-1944

MAP OF SURVEY FOR  
Joe & Rosie Bado.  
O.L. 1 TRACT 2 BLACK RIVER TWP.  
LORAIN COUNTY OHIO  
SCALE 1" = 60 FT AUG. 11-1951  
C.E. Penfound Registered Surveyor.

Sketch Habant  
D.VOL. 422 PG 187 Sept 4 1947