

544711

MATHESON ZAHOREC SUBD'N

544711

SITUATED IN
PART OF O.L. #55
SHEFFIELD TWP. - NOW
LORAIN CITY - OHIO
SCALE 1" = 60' - APR. 1961
BY - RAY E. HOLLIS
REG. ENGINEER & SURVEYOR

LORAIN BOARD OF EDUCATION

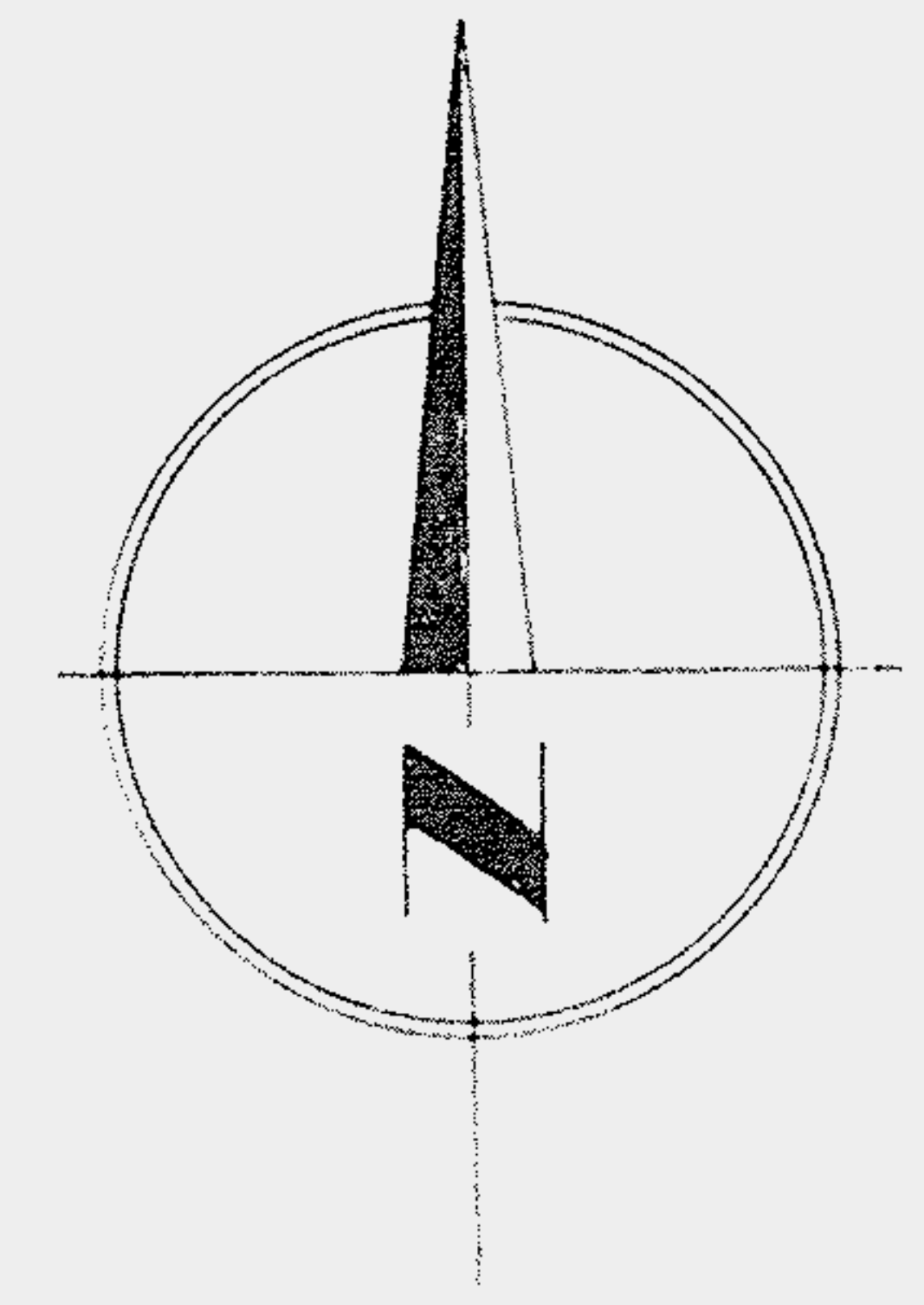

ADJ. TO MAE ALLEN 4TH
ADDITION - PL. 15 P. 17

60'

NEBRASKA AVE.

N 0°55' E 105.00'

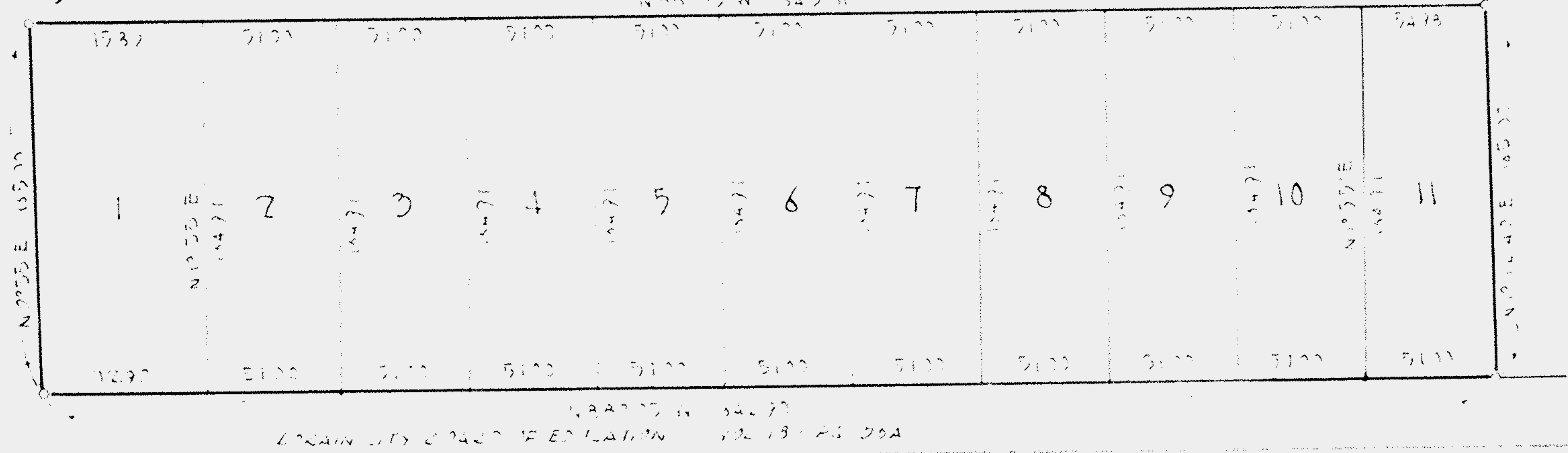

LARKMOOR STREET 60'

LARKWOOD SUBDIVISION NO. 1 VOLUME 1A PAGE 23A

THIS IS TO CERTIFY THAT THE ABOVE PLAT WAS ACCEPTED BY THE COUNCIL OF THE CITY OF LORAIN OHIO BY RESOLUTION NO. 8120 PASSED THIS 19 DAY OF June 1961.

Frank J. Hall
CLERK OF COUNCIL

AS A CONDITION ON THE PART OF THE APPLICANT AND ACCEPTANCE ON THE PART OF THE CITY OF LORAIN, THE OWNERS OF LOTS ON THIS PLAT ARE FOREVER PROHIBITED FROM PLANTING TREES OR SHRUBS IN ANY PARTS OF THE STREETS AS SHOWN HEREON

THIS IS TO CERTIFY THAT I HAVE EXAMINED THE PLAT AND HEREBY APPROVE THE SAME FINDING ACCURATE MONUMENTS SET TO DEFINE THE STREETS AS SHOWN.

Ernest C. Love
CITY ENGINEER

THIS IS TO CERTIFY THAT THE FOREGOING PLAT IS HEREBY APPROVED ON THIS DAY OF 1961 BY THE PLANNING COMMISSION OF THE CITY OF LORAIN.

SECRETARY

COUNTY OF LORAIN, OHIO
STATE OF OHIO

BEFORE ME, A NOTARY PUBLIC IN AND FOR SAID COUNTY AND STATE PERSONALLY APPEARED THE ABOVE NAMED A PARTNERSHIP CONSISTING OF MALCOLM MATHESON AND WILLIAM ZAHOREC AND THEIR WIVES NORMA MATHESON AND BEVERLY ZAHOREC WHO KNOWNLEDGED THAT THEY TOOK THE FOREGOING PLAT AND THAT IT WAS THEIR OWN FREE ACT AND DEED. IN TESTIMONY WHEREOF I HAVE HEREunto SET MY HAND AND OFFICIAL SEAL AT LORAIN OHIO THIS DAY OF 1961.

NOTARY PUBLIC
MY COMMISSION EXPIRES _____

ENGINEER'S CERTIFICATE:

THIS IS TO CERTIFY THAT AT THE REQUEST OF THE OWNERS, A PARTNERSHIP CONSISTING OF MALCOLM MATHESON AND WILLIAM ZAHOREC I HAVE SURVEYED AND PLATTED THE MATHESON ZAHOREC SUBDIVISION AS SHOWN HEREON CONTAINING 11 LOTS IN THE TOWNSHIP OF SHEFFIELD TWP. IN THE CITY OF LORAIN, OHIO. ALL POINTS SO DESIGNATED THEREON BY MONUMENTS WERE SET OR FOUND. MEASUREMENTS ARE IN FEET AND DECIMAL PARTS THEREOF. BEARING AND DISTANCE ARE ASSUMED AND ARE FOR PURPOSES OF DESIGNATING LOTS ONLY, ALL OF WHICH I CERTIFY TO BE CORRECT.

Ray E. Hollis
RAY E. HOLLIS

90601527
9140

OWNER'S CERTIFICATE:

THIS IS TO CERTIFY THAT WE, THE UNDERSIGNED A PARTNERSHIP CONSISTING OF MALCOLM MATHESON AND WILLIAM ZAHOREC AND OUR WIVES, NORMA MATHESON AND BEVERLY ZAHOREC, OWNERS OF LOTS CONTAINED WITHIN THE MATHESON ZAHOREC SUBDIVISION HEREBY ACCEPT THIS FOREGOING PLAT TO BE CORRECT.

9:11 a.
July 6 61
July 22 61
Leta B. Mitchell
me 500

PT-C-103