

Scale 1" = 100'

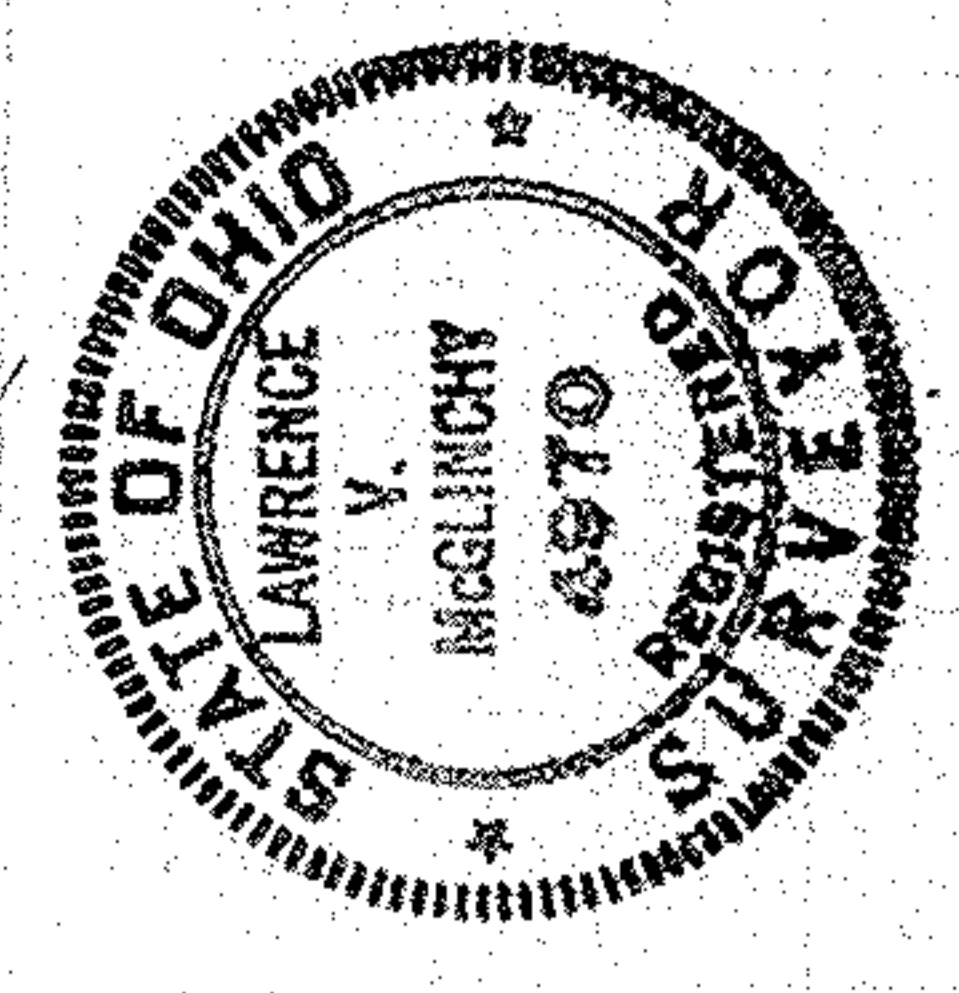


PLAN of SURVEY  
for  
ATTORNEY DAVID GEORGE

PART of ORIGINAL COLUMBIA TOWNSHIP LOT #41  
LORAIN COUNTY, OHIO

McGLINCHY and ASSOCIATES  
PROFESSIONAL ENGINEERS & SURVEYORS  
538 WEST BROAD ST. ELYRIA, OHIO  
MAY 19, 1976 #76918

OHIO CUYAHOGA COUNTY