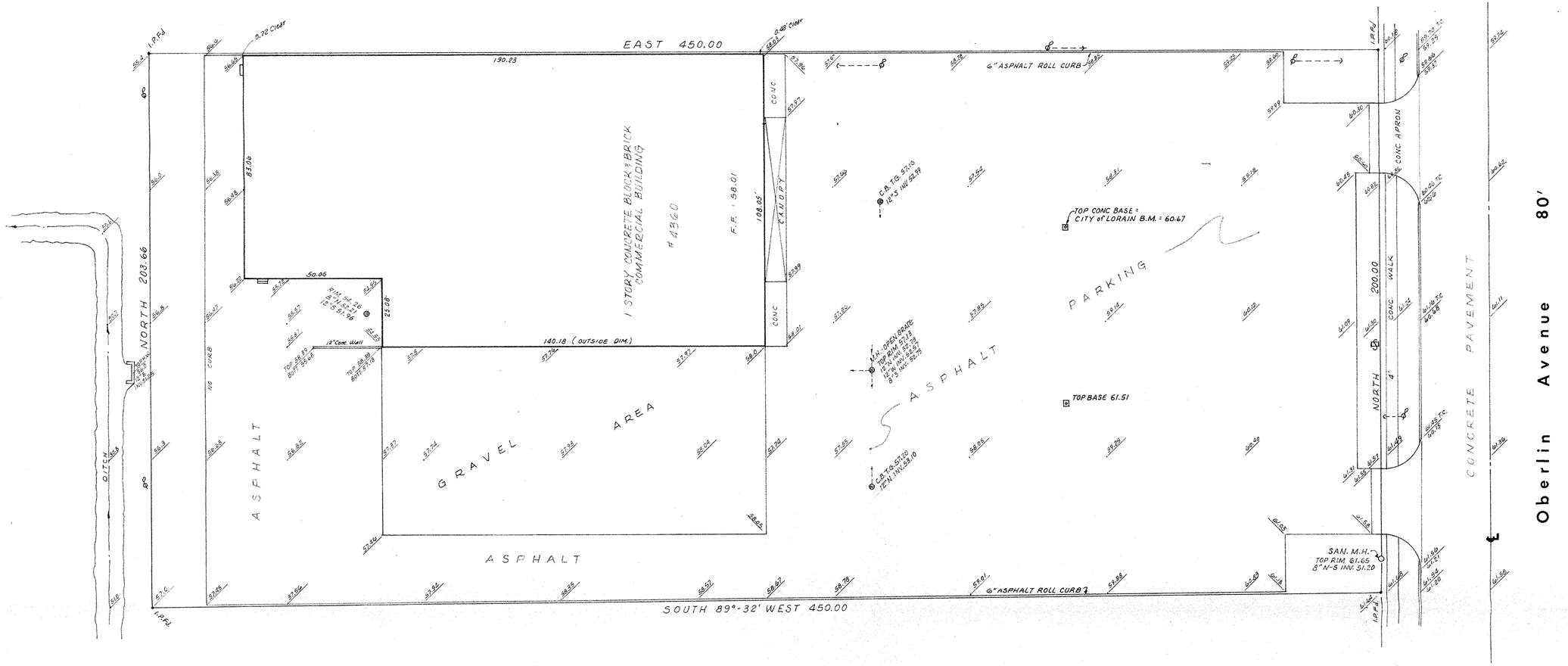

P.P. #02-02-006-108-030 2.09 AC.
PART of ORIGINAL BLACK RIVER TWP. LOT 6-TRACT 2
NOW IN CITY of LORAIN, OHIO

FOR USGS ELEV. ADD 572.617

PLAN of BOUNDARY & TOPOGRAPHIC SURVEY
4360 OBERLIN AVE. LORAIN, OHIO
BY
McGLINCHY & ASSOCIATES, INC.
REGISTERED SURVEYORS & ENGINEERS
AUGUST 1984 848501

OBERLIN AVE. IMPROVEMENT PLANS SHOW:
NO STORM DRAINAGE LINES IN R.O.W THIS AREA
6" I.P. GAS LINE ALONG WEST SIDE BETWEEN PAVEMENT & R.O.W. LINE.
10" WATER LINE - WEST OF ℄ UNDER PAVEMENT
8" SANITARY SEWER - WEST R.O.W. LINE - FLOW NORTH

WYKOFF-LANDIG ASSOCIATES
ARCHITECTS
230 THIRD ST. ELYRIA, OHIO 44035 216-322-7616
34 N. HAWKINS AVE. AKRON, OHIO 44313 216-864-7068

PROJECT:

DWG. NO.	JOB	DATE	REV.

OF