

Map of Part of O.L. 7 Brownhelm Twp. City of Lorain, Co. of Lorain  
 Scale 1" = 100' May 28, 1988  
 By Arnold F. Koepp Reg. Surveyor No. 4306

VOL. 1237-354  
 Lorain Auto Emp. Fed Cr. Union

N83°26'W  
 511

Pin Rd.

60'

90°

STK 27218.25

106'

158

173.35  
 N6°34'E

90°

153'

158

Original Baumhart Rd  
 also Deed Line VOL 580 Page 241

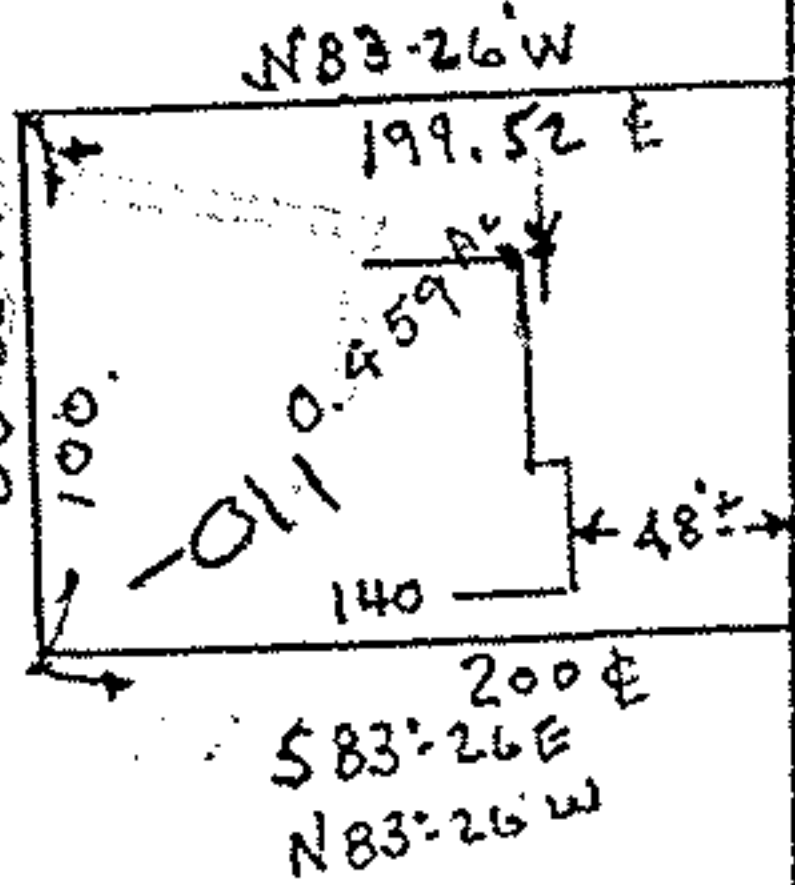

LOT LINE WEST

LOT

S12°50'E 906.92

D.V. 580-241

8821 Ac +

459

8.362 Rem. ±

-012

#18910

APPROVED	
LORAIN CO.	
MAP DEPT.	
DATE	4-17-90
PAGE	1-D
BY	CAROLYN FRANCIS
VOID AFTER	# 18910

Easement To Lorain

602.75

68746  
 N8°22'E

100'

S89°19'E 358.80  
 S. Line lot 7

01-00-007-102-012  
 011

O.L. 7

