

FEL MASOWICH  
FAY KERSTETTER  
O.R. 265 PG. 555  
01-00-006-102-032

FEL MASOWICH  
FAY KERSTETTER  
O.R. 265 PG. 555  
01-00-006-102-013

LOT 6 LOT 7  
PAUL & FAYE HALE  
O.R. 926 PG. 181  
210-

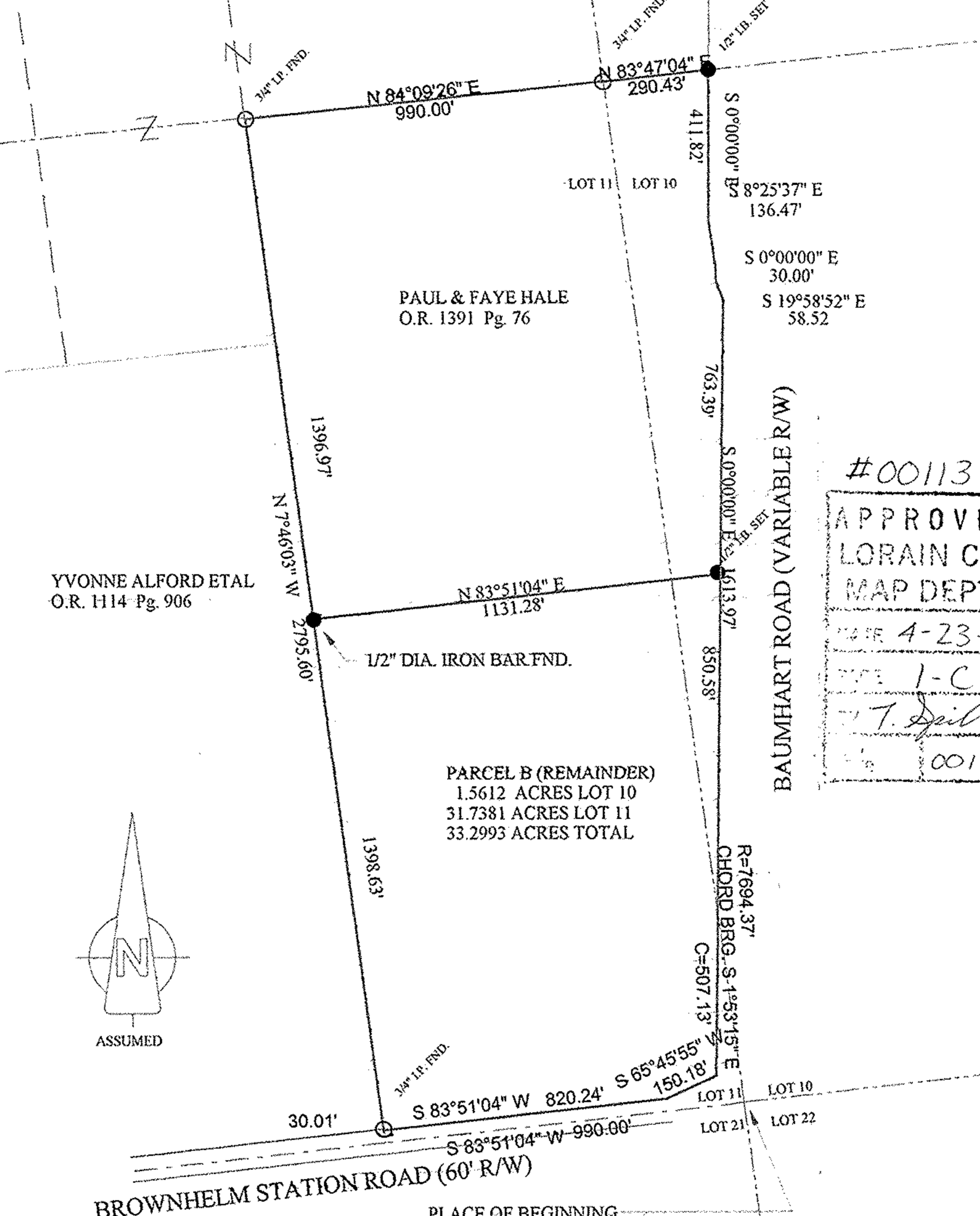

YVONNE ALFORD ETAL  
O.R. H14 Pg. 906

PAUL & FAYE HALE  
O.R. 1391 Pg. 76

PARCEL B (REMAINDER)  
1.5612 ACRES LOT 10  
31.7381 ACRES LOT 11  
33.2993 ACRES TOTAL

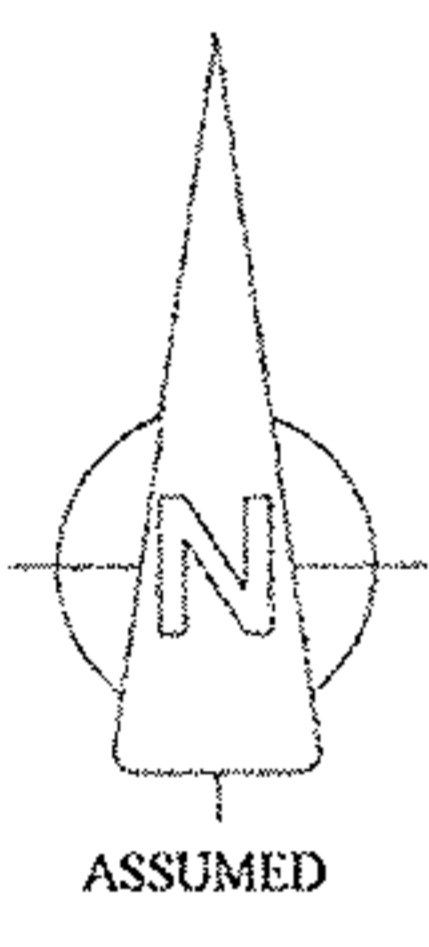

BAUMHART ROAD (VARIABLE R/W)

BROWNHELM STATION ROAD (60' R/W)

PLACE OF BEGINNING  
INTERSECTION OF ORIGINAL  
CENTERLINE OF BAUMHART  
ROAD WITH THE CENTERLINE  
OF BROWNHELM STATION ROAD.  
ALSO COMMON CORNER OF LOTS  
10, 11, 21, AND 22.

#00113-A  
APPROVED  
LORAIN CO.  
MAP DEPT.  
DATE 4-23-99  
FILE 1-C  
T. Spill  
00113-A

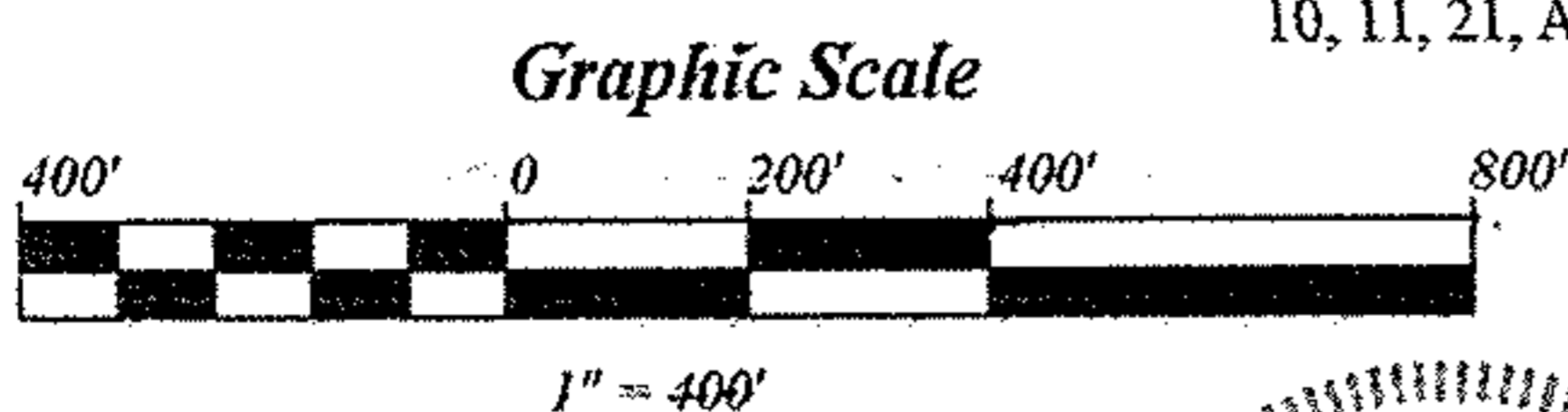

PLAT OF SURVEY FOR  
MR. PAUL HALE

CITY OF LORAIN, LORAIN  
COUNTY, OHIO,  
BEING A PART OF ORIGINAL  
BROWNHELM TOWNSHIP  
LOT NO'S. 10 AND 11.

PREPARED BY: EARL H. HUNTER, P.S.  
1503 SANFORD STREET  
VERMILION, OHIO 44089  
(216) 967-2037

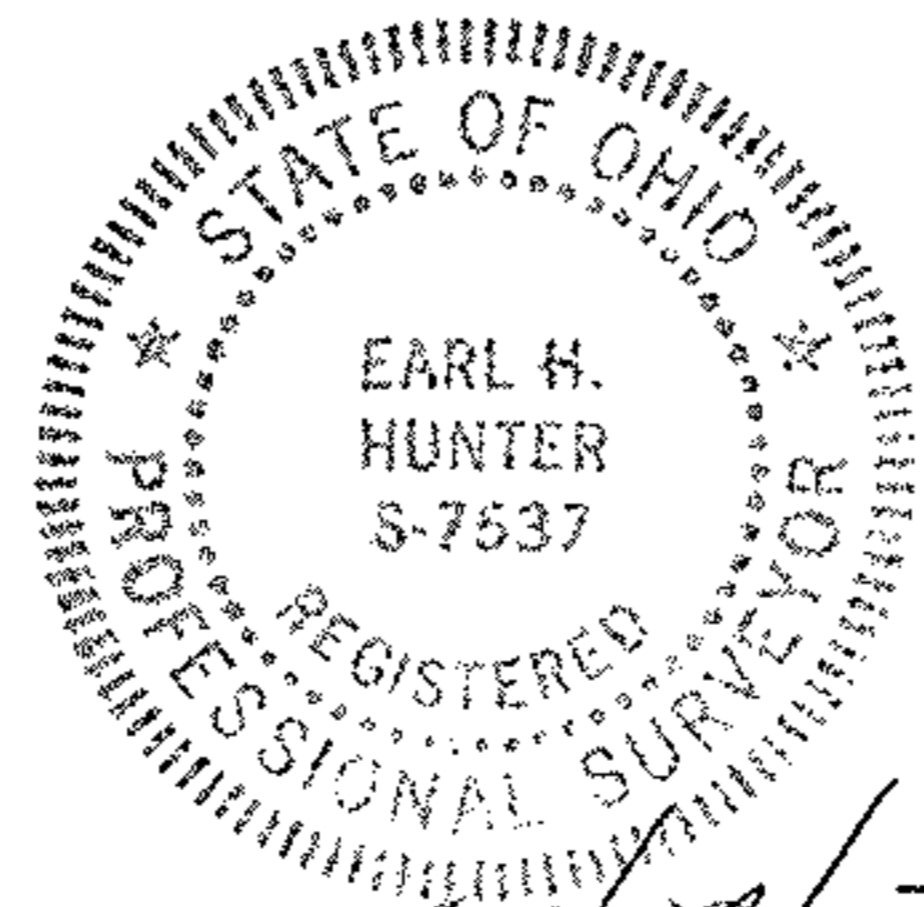

*Earl H. Hunter*  
April 13, 1999