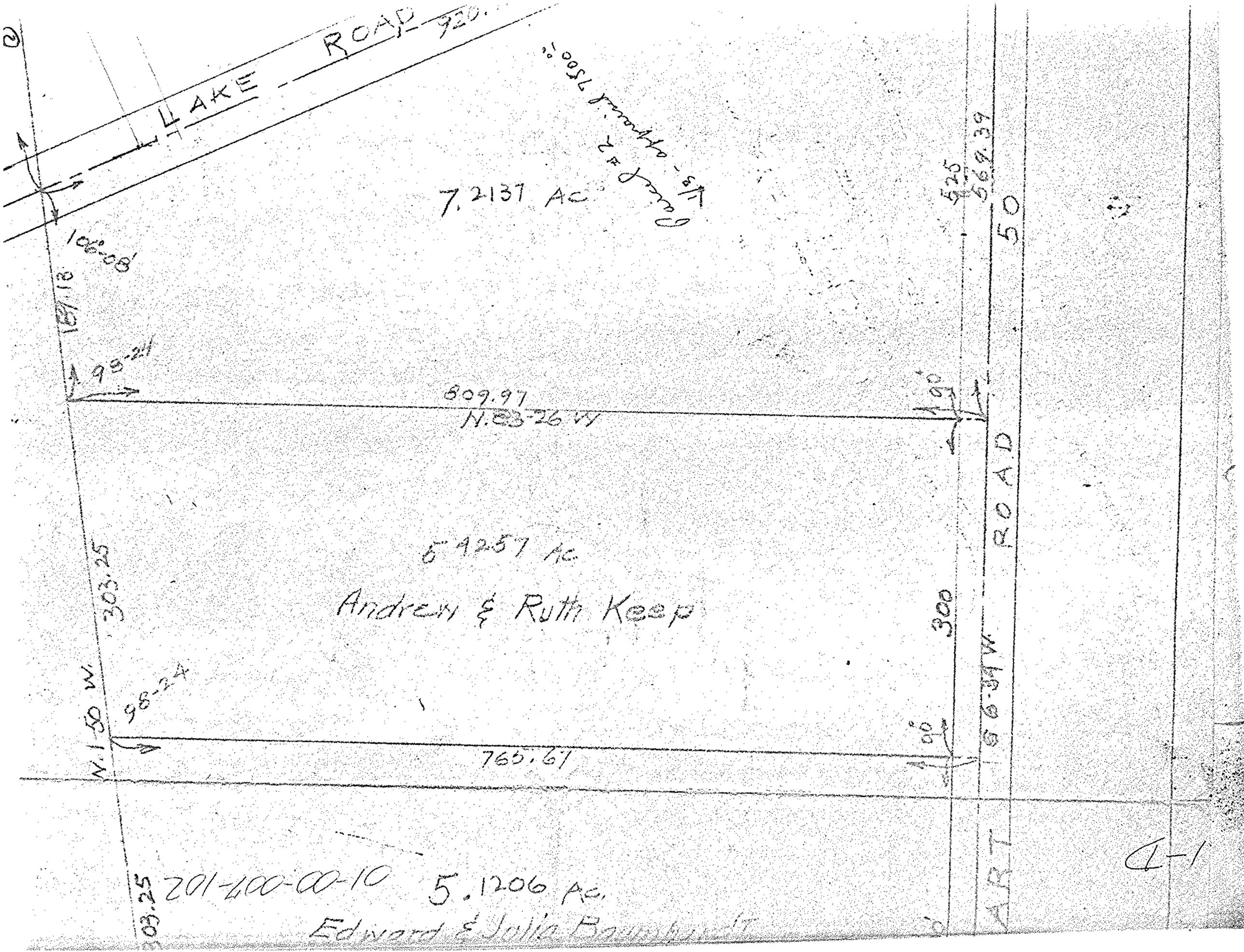

LAKE ROAD
920.
7.2137 Ac
Parcel #2
1/3 - approved 7500 ±
525
569.39
50
106°-08'
159.18
98-24
809.97
N.83-26 W
90°
ROAD
5.4257 Ac
Andrew & Ruth Keep
303.25
300
N.1-50 W.
98-24
765.67
90°
S 6-34 W
ART
303.25
201-400-00-10
5.1206 Ac.
Edward & Julia Baumbardt

C-1