

PROPERTY PLAN  
SCALE: 1" = 200'

PP# 10-00-014-000-037 &  
PP# 10-00-015-101-002  
PART of ORIGINAL CARLISLE TOWNSHIP  
SECTIONS No. 14 and 15  
LORAIN COUNTY, OHIO

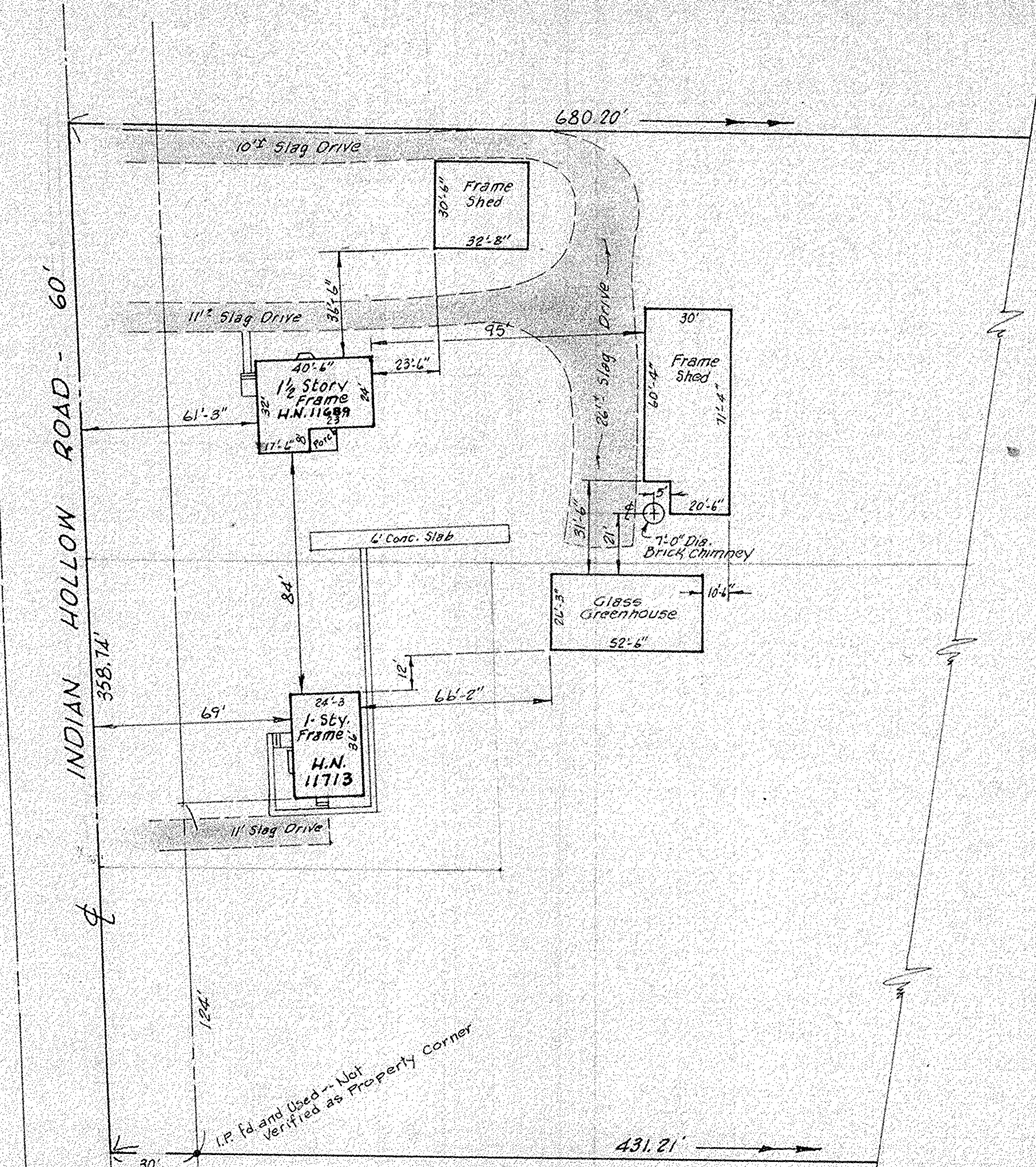

BUILDING PLAN  
SCALE: 1" = 40'

McGLINCHY and ASSOCIATES  
ELYRIA OHIO  
JUNE 22, 1977 JOB# 112121

DUT # 77332