

NOTES: • indicates iron pin set
 unless otherwise designated.
 ⊙ indicates point of observed elevation
 Gary E. Penfound Reg. Surveyor No. 4457

SURVEY & TOPOGRAPHY FOR
 TOM STEMMER, JR.
 ORIGINAL LOT 57 - EATON TWP.
 LORAIN COUNTY - OHIO
 SCALE: 1" = 100' SEPTEMBER - 1977

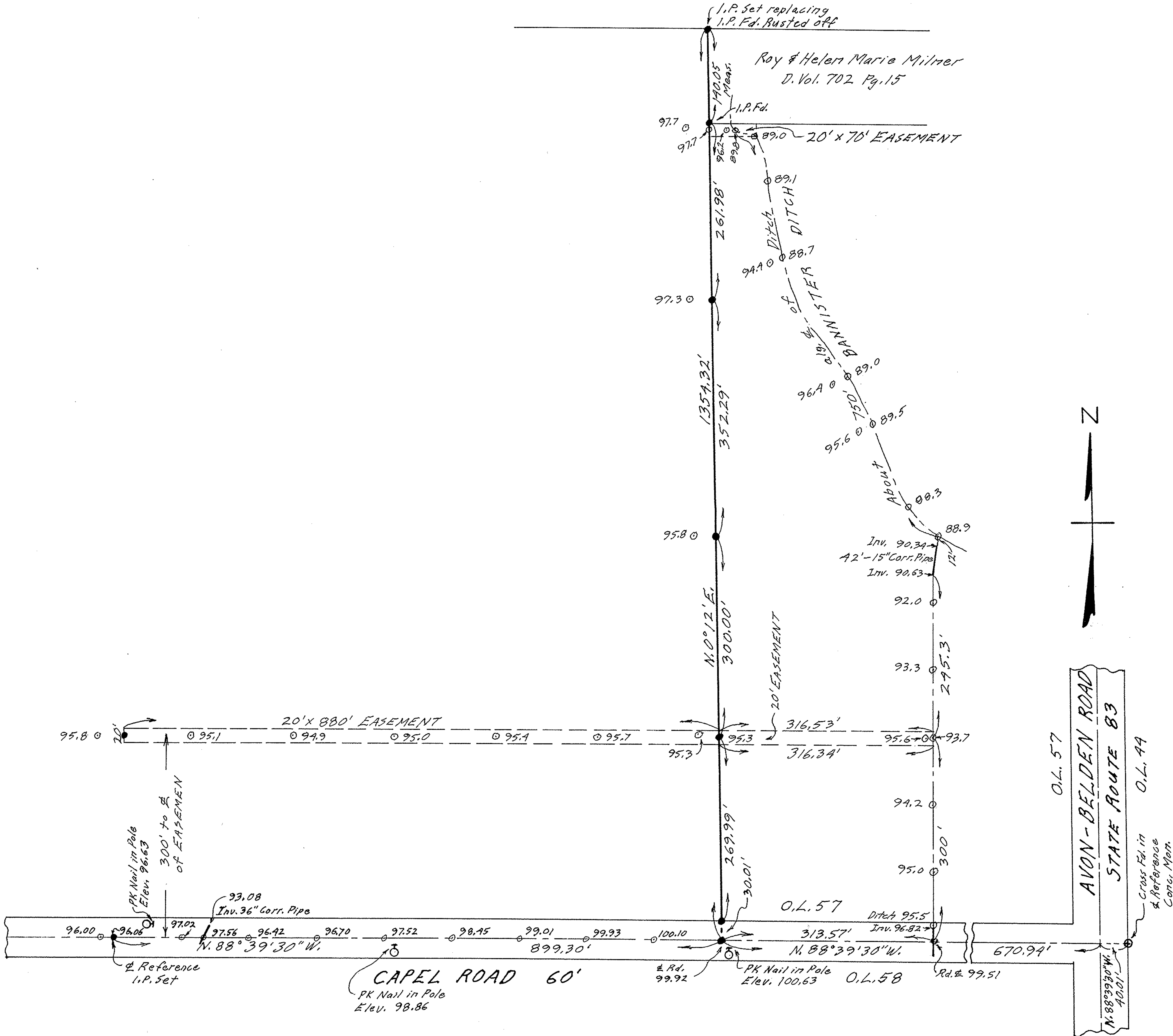

AVON - BELDEN ROAD
 STATE ROUTE 83
 O.L. 57
 O.L. 44
 Cross Pd. in Reference Cont. Mon.
 N. 88° 39' 30" W. 400.1'