

SCALE: 1"=30'

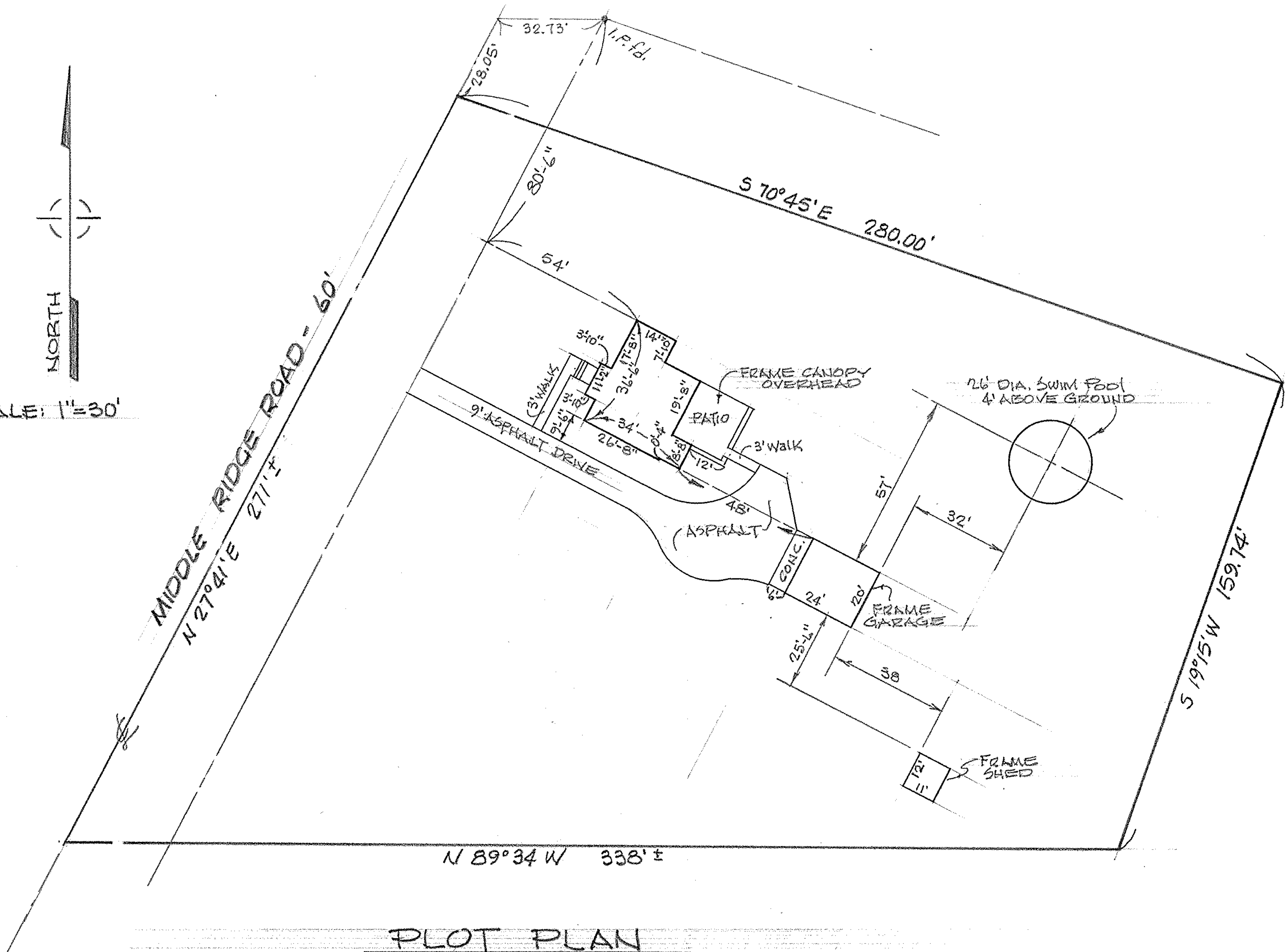

PLOT PLAN

PREPARED FOR JERRY KEZON
PART OF ORIGINAL ELYRIA TWP. LOT No. 1, NEWBERRY TRACT
CITY OF LORAIN, LORAIN COUNTY, OHIO

McGLINGHY & ASSOCIATES INC.
PROFESSIONAL ENGINEER & SURVEYORS
ELYRIA OHIO
MAY, 1979 # 795286