

JUNIAI - FREDDIE & JUANITA  
 D.V. 910, Pg. 369

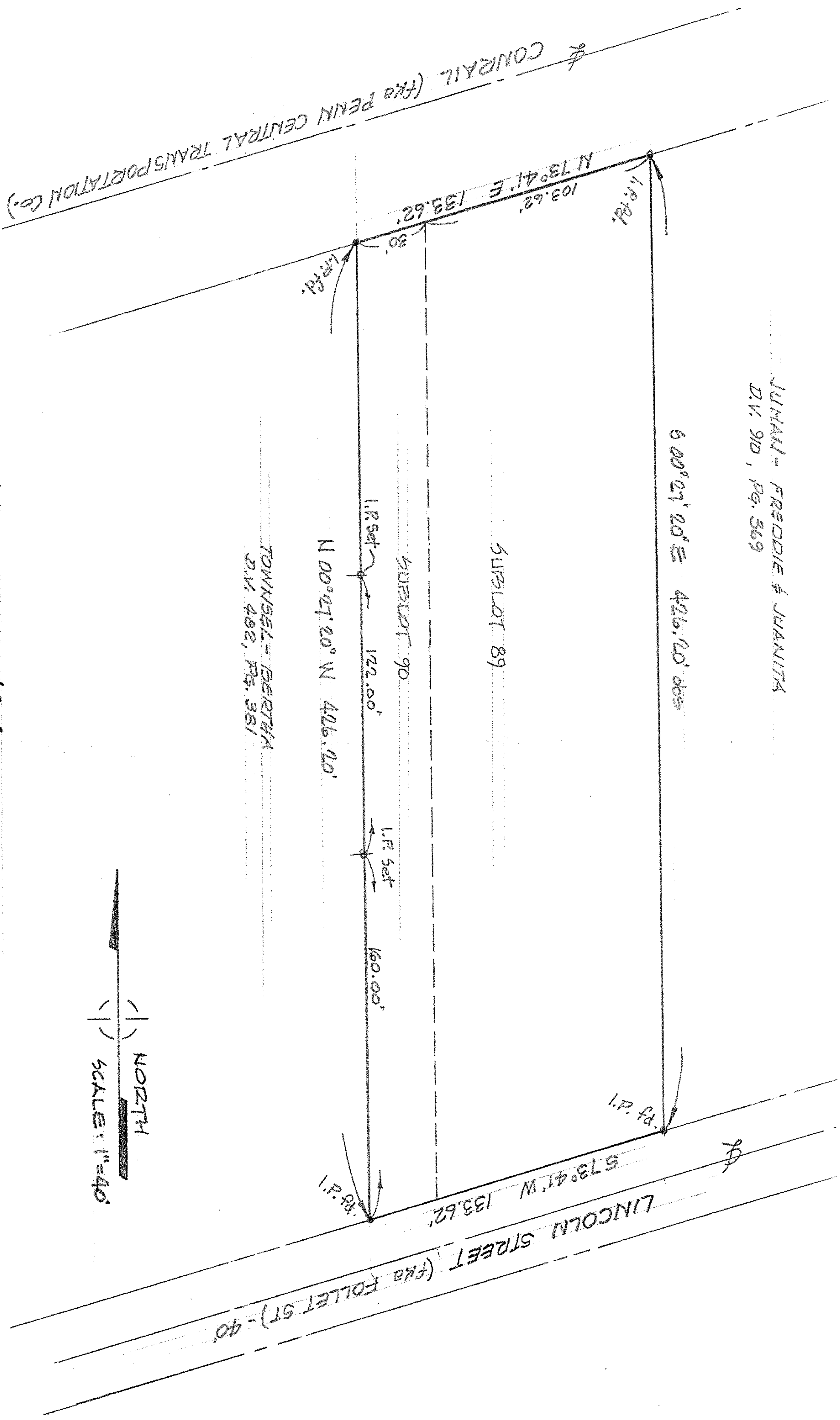

TOWNSHIP - BERTHA  
 D.V. 482, Pg. 381

MAP of SURVEY

PREPARED AT THE INSTANCE OF IRMA HARMAN

ALL of SUBLOT 89 and PART of SUBLOT 90 in FOLLET'S  
 2nd ADDITION of PART of ORIGINAL RUSSIA TWP LOT No. 95,  
 PLAT VOLUME 3, PAGE 9

CITY of OBERLIN, LORAIN COUNTY, OHIO

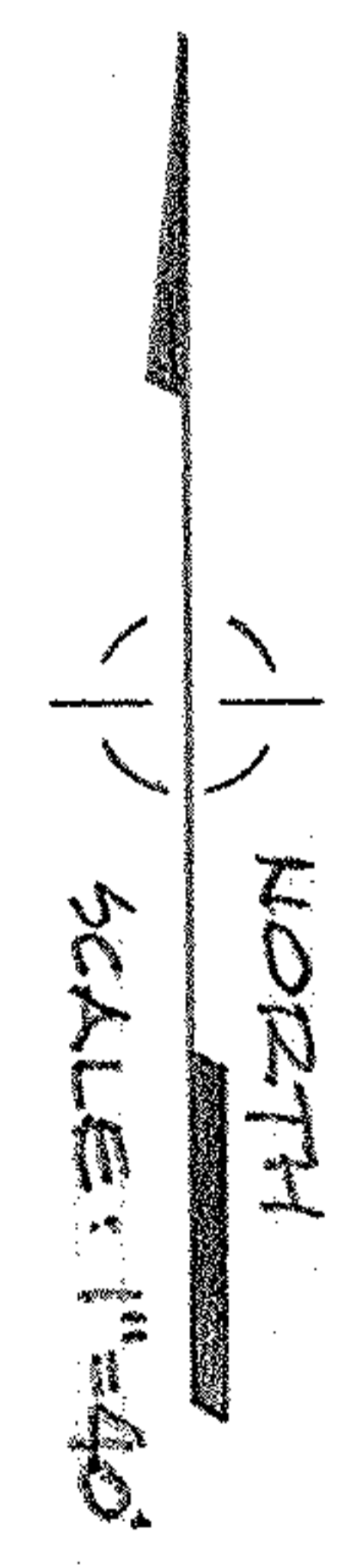

McGLINCHY and ASSOCIATES INC.  
 PROFESSIONAL ENGINEER and SURVEYORS  
 110 1/2 MIDDLE AVE. ELSTON, OHIO  
 JULY, 1981 # 816916