

MAP of SURVEY and PROPOSED PARCEL SPLIT
 PREPARED FOR ETHEL C. KENNEDYBERG
 PART of ORIGINAL EATON TOWNSHIP LOT No. 26
 TOWNSHIP of EATON, LORAIN COUNTY, OHIO

LEGEND
 ○ = IRON PIPE SET AT POINTS SO DESIGNATED

ALEXIS EASTMAN
 217 747 1442 702

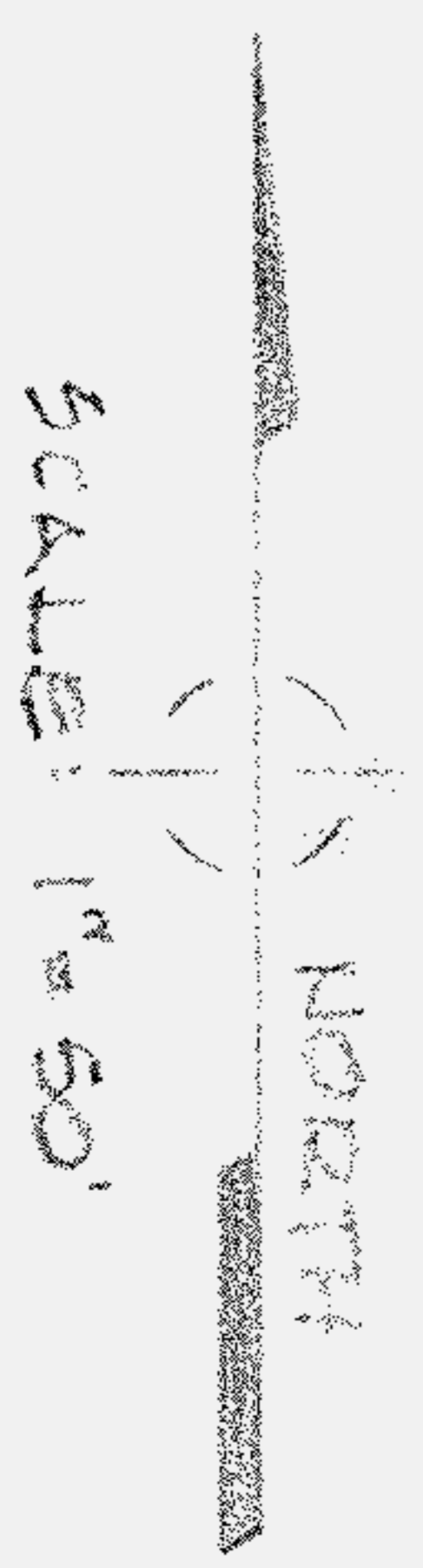
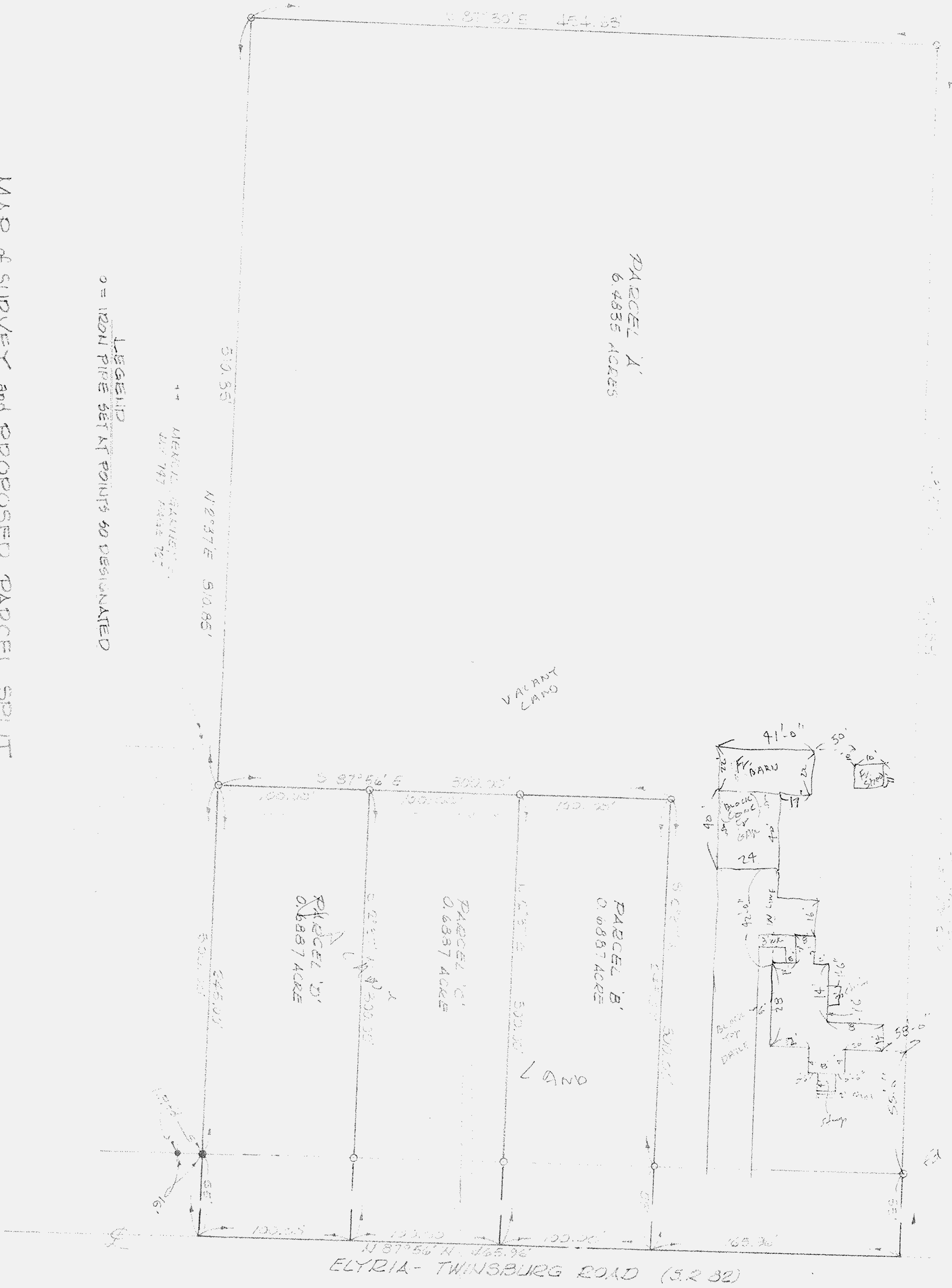

DEGLINCHY and ASSOCIATES, INC.
 PROFESSIONAL ENGINEERS and SURVEYORS
 110 1/2 MIDDLE AVE., ELYRIA, OHIO
 MARCH, 1981 PROJ # 816668