

Scale 1" = 100'

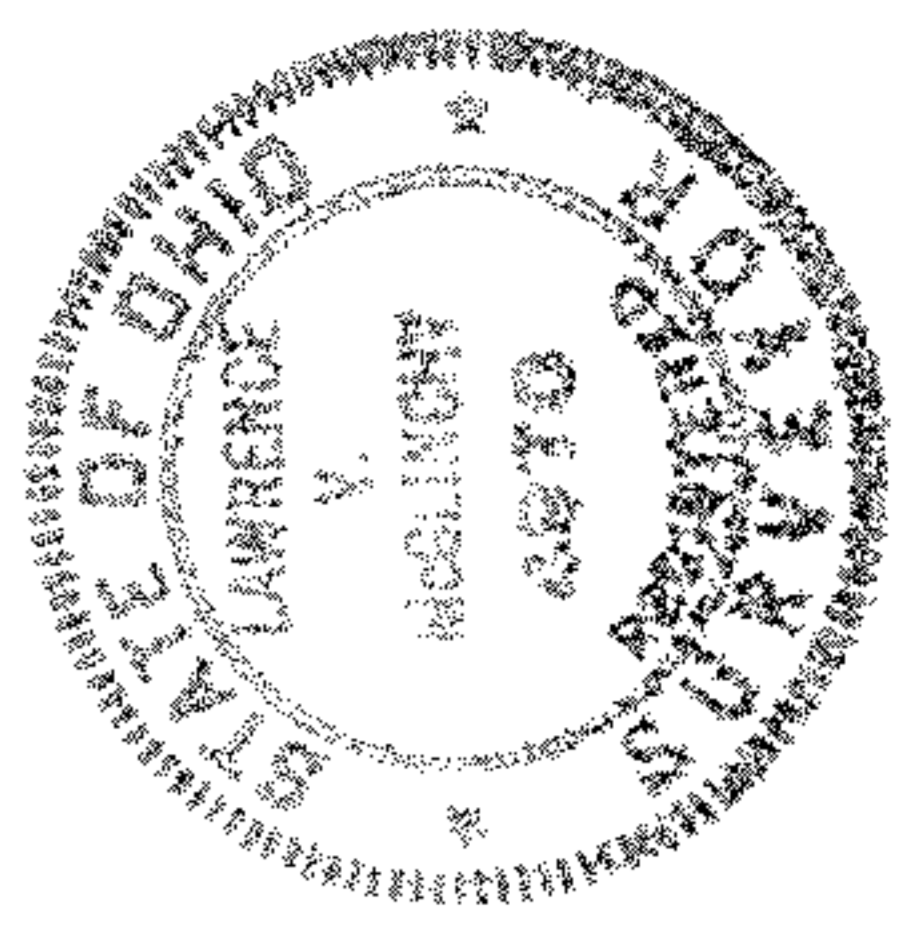


PLAN of SURVEY
for
ATTORNEY DAVID GEORGE

PART of ORIGINAL COLUMBIA TOWNSHIP LOT #41
LORAIN COUNTY, OHIO

McGLINCHY and ASSOCIATES
PROFESSIONAL ENGINEERS & SURVEYORS
538 WEST BROAD ST. ELYRIA, OHIO
MAY 19, 1976 #76918

CUYAHOGA COUNTY, OHIO