

PP# 09-00-014-102-020

NEWTON L. & LINDA A. BURNWORTH  
DEED VOL. 1138 PG. 72

PP# 09-00-014-102-021

MARY BURNWORTH  
DEED VOL. 1070 PG. 24

ANNIS ROAD - 50'

WESTERLY R.O.W. - L. & W. Va. R.R.

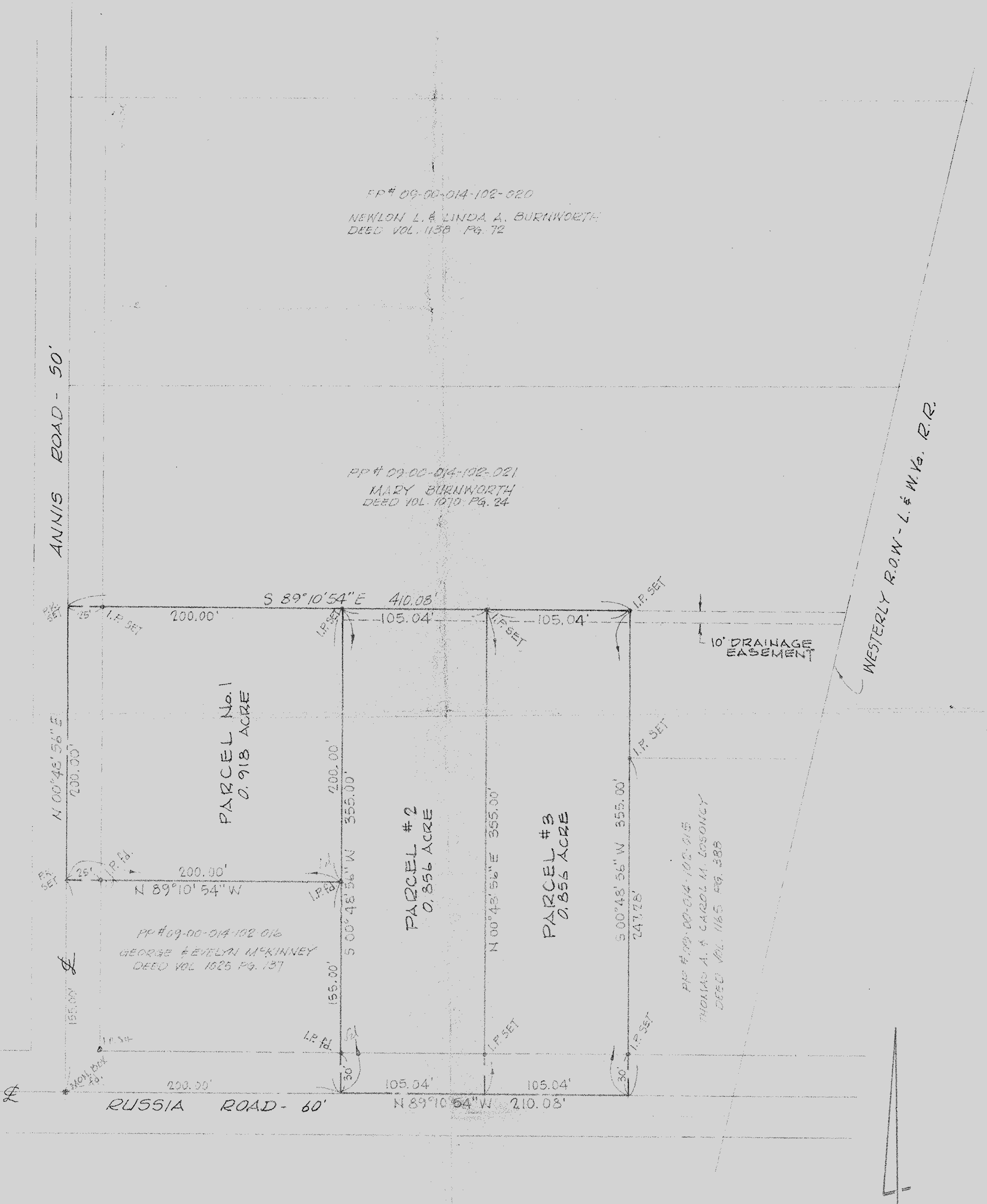

**MAP of SURVEY and PROPOSED PARCEL SPLIT**  
 PREPARED FOR MARY BURNWORTH

PART of ORIGINAL RUSSIA TOWNSHIP LOT No. 14  
 VILLAGE of SOUTH AMHERST, LORAIN COUNTY, OHIO

SCALE: 1"=50'

McGLINCHY and ASSOCIATES  
 PROFESSIONAL ENGINEER & SURVEYORS  
 ELYRIA OHIO  
 SEPTEMBER, 1978 #783791