

CHESTNUT RIDGE ROAD

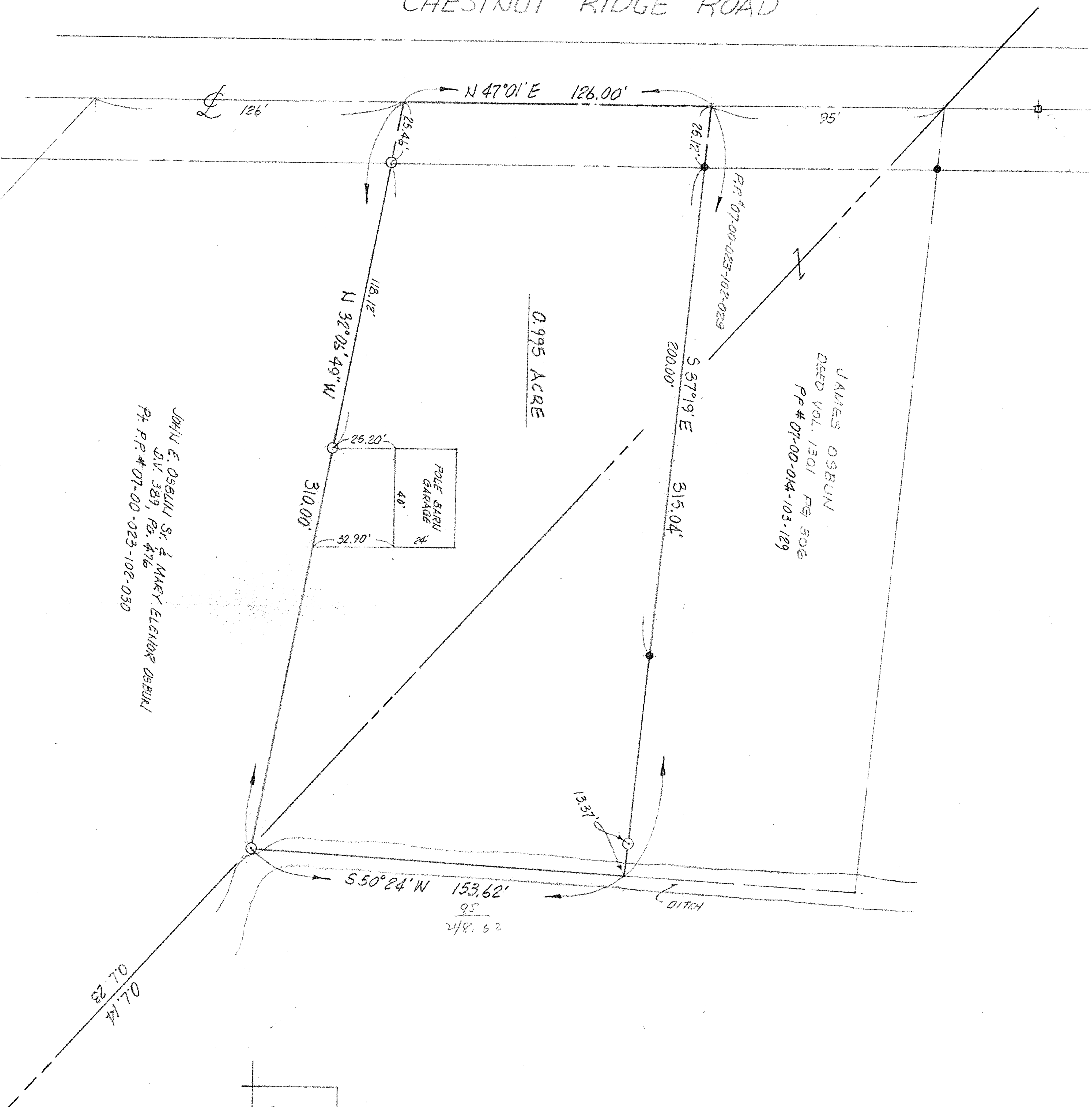

JOHN E. OSBURN Sr. & MARY ELEANOR OSBURN
D.V. 389, PG. 476
P.P. # 07-00-023-102-030

LEGEND
● - I.P. FOUND
○ - I.P. SET

MAP of PROPOSED PARCEL SPLIT
PREPARED FOR ESTATE of JOHN E. OSBURN Sr.
PARTS of ORIGINAL RIDGEVILLE TWP LOTS Nos. 14 & 23
CITY of NORTH RIDGEVILLE, LORAIN COUNTY, OHIO

McGLINCHY & ASSOCIATES INC.
PROFESSIONAL ENGINEER & SURVEYORS
110 1/2 MIDDLE AVE. ETRIA, OHIO
JULY, 1984 # 848456