

JAMES K. & ELLENOR STERNA
D.V. 631, PG. 346

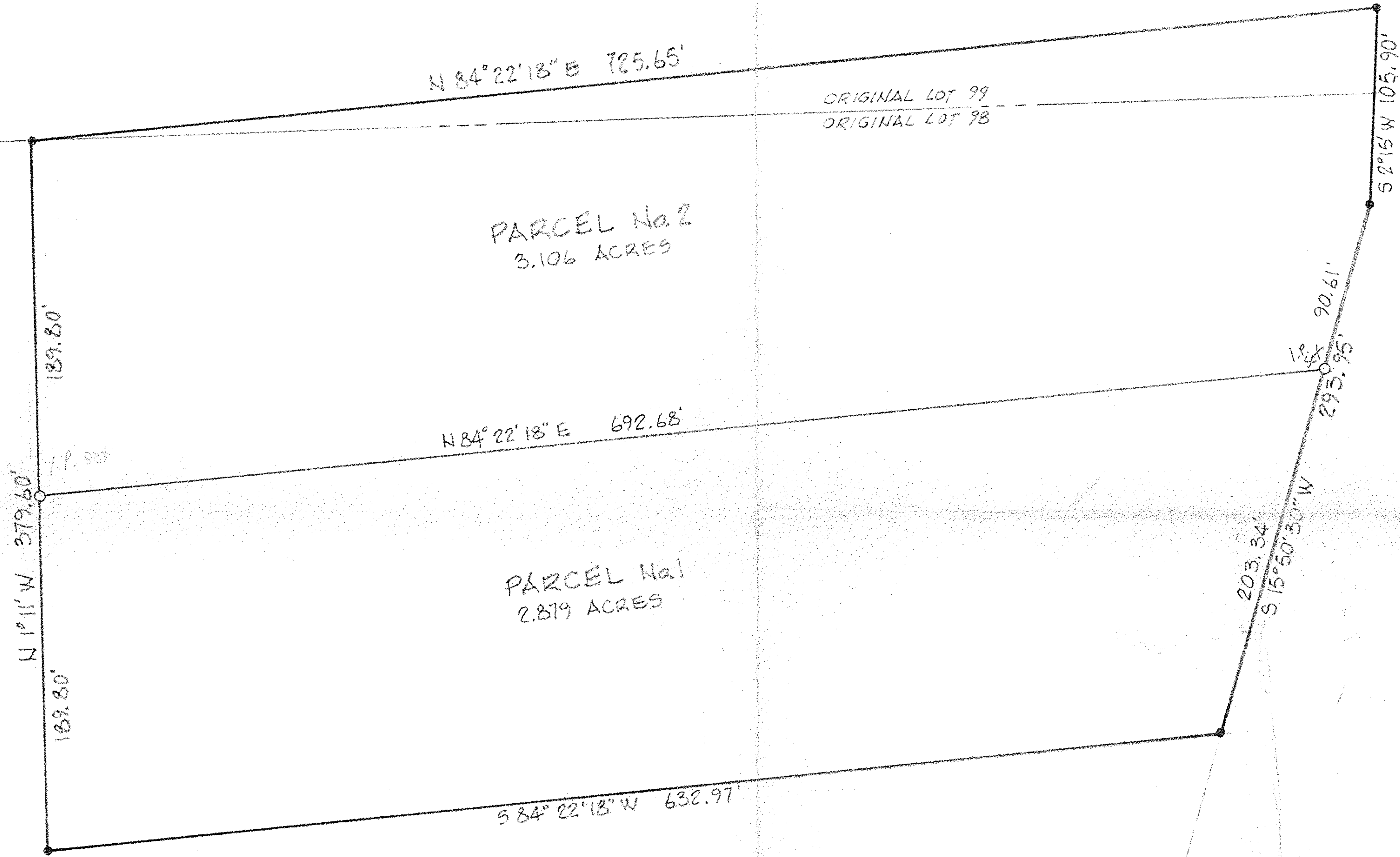

N 84° 22' 18" E 725.65'

ORIGINAL LOT 99
ORIGINAL LOT 98

PARCEL No. 2
3.106 ACRES

N 84° 22' 18" E 692.68'

PARCEL No. 1
2.879 ACRES

S 84° 22' 18" W 632.97'

ALLAN H. & NORMA A. SCHNEIDER
D.V. 1015, PG. 553



SCALE: 1" = 50'

MAP of PROPOSED PARCEL SPLIT

PREPARED FOR:

PARTS of ORIGINAL AMHERST TWP. LOT Nos. 98 & 99
CITY of AMHERST LORAIN COUNTY OHIO

McGLINCHY and ASSOCIATES INC.
PROFESSIONAL ENGINEER & SURVEYORS
110 1/2 MIDDLE AVE. ELYRIA, OHIO
DECEMBER, 1984 # 848524