

JOHN D. & ROSEMARY KISH
D.V. 430, PG. 143

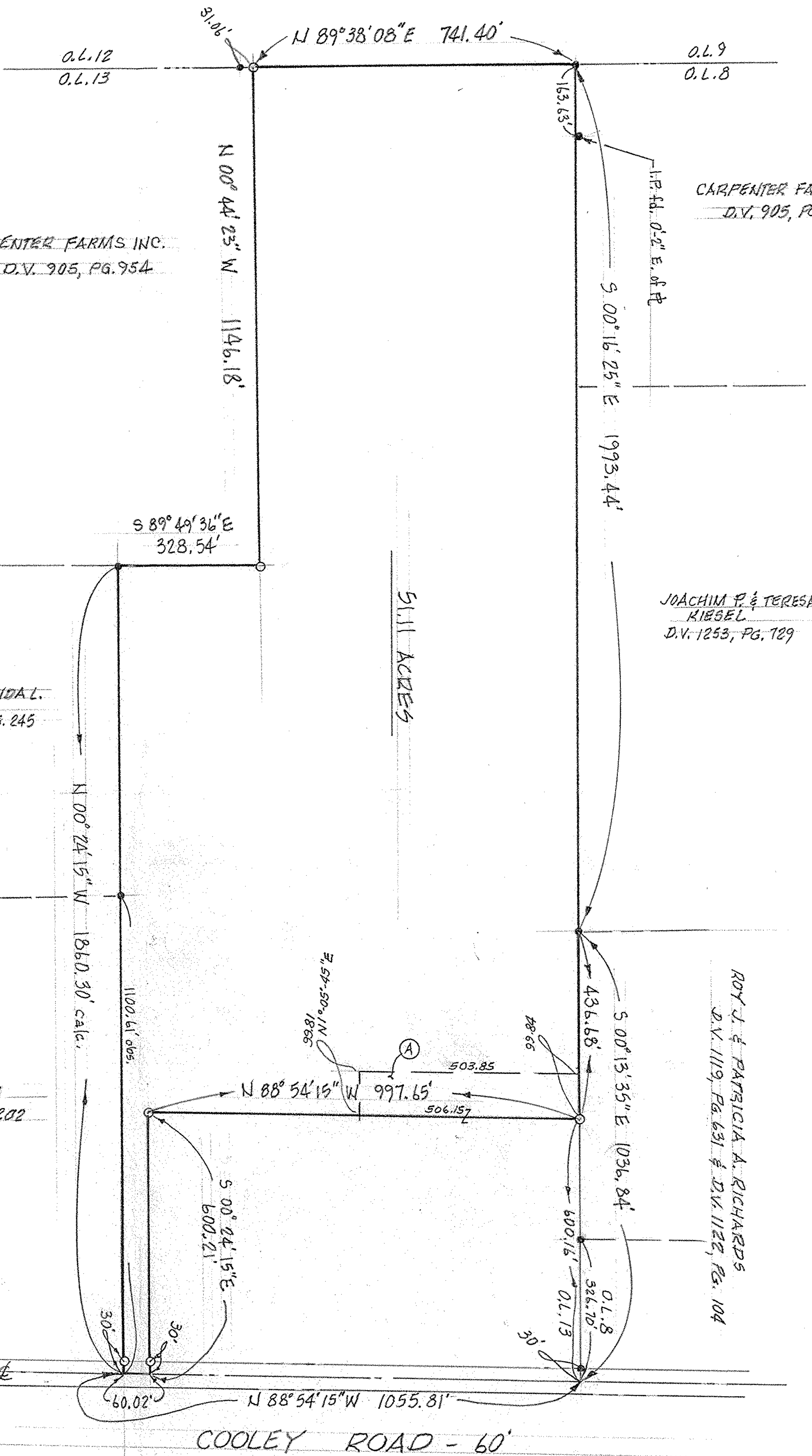

CARPENTER FARMS INC.
D.V. 905, PG. 958

CARPENTER FARMS INC.
D.V. 905, PG. 954

JOACHIM P. & TERESA D.
RIEDEL
D.V. 1253, PG. 129

MICHAEL E. & LINDA L.
SIMON
D.V. 1191, PG. 245

JOE BENICH
D.V. 628, PG. 202

ROY J. & PATRICIA A. RICHARDS
D.V. 1119, PG. 631 & D.V. 1122, PG. 104

MAP OF PROPERTY SURVEY
 PREPARED FOR ALAN CARPENTER
 PART OF ORIGINAL EASTON TOWNSHIP LOT NO. 13
 TOWNSHIP OF EASTON, LORAIN COUNTY, OHIO

LEGEND
 • = IRON PIN FOUND
 ○ = IRON PIN SET

NORTH
 SCALE: 1" = 200'

① CARPENTER TO RUSSELL 4/85

MEGLINCHY & ASSOCIATES INC.
 PROFESSIONAL ENGINEER & SURVEYORS
 ELSTON
 MARCH, 1985
 OHIO
 # 858624