

MAP OF SURVEY FOR
 IRBY C. KEE JR.
 O.L. 81, RUSSIA TOWNSHIP
 LORAIN COUNTY, OHIO
 SCALE 1" = 100' OCT. 1974
 MC-GLINCHY AND ASSOCIATES
 REG. ENG. AND SURVEYORS
 ELYRIA, OHIO JOB NO. 74102

IRON PINS SET AT ALL
 POINTS INDICATED THUS •

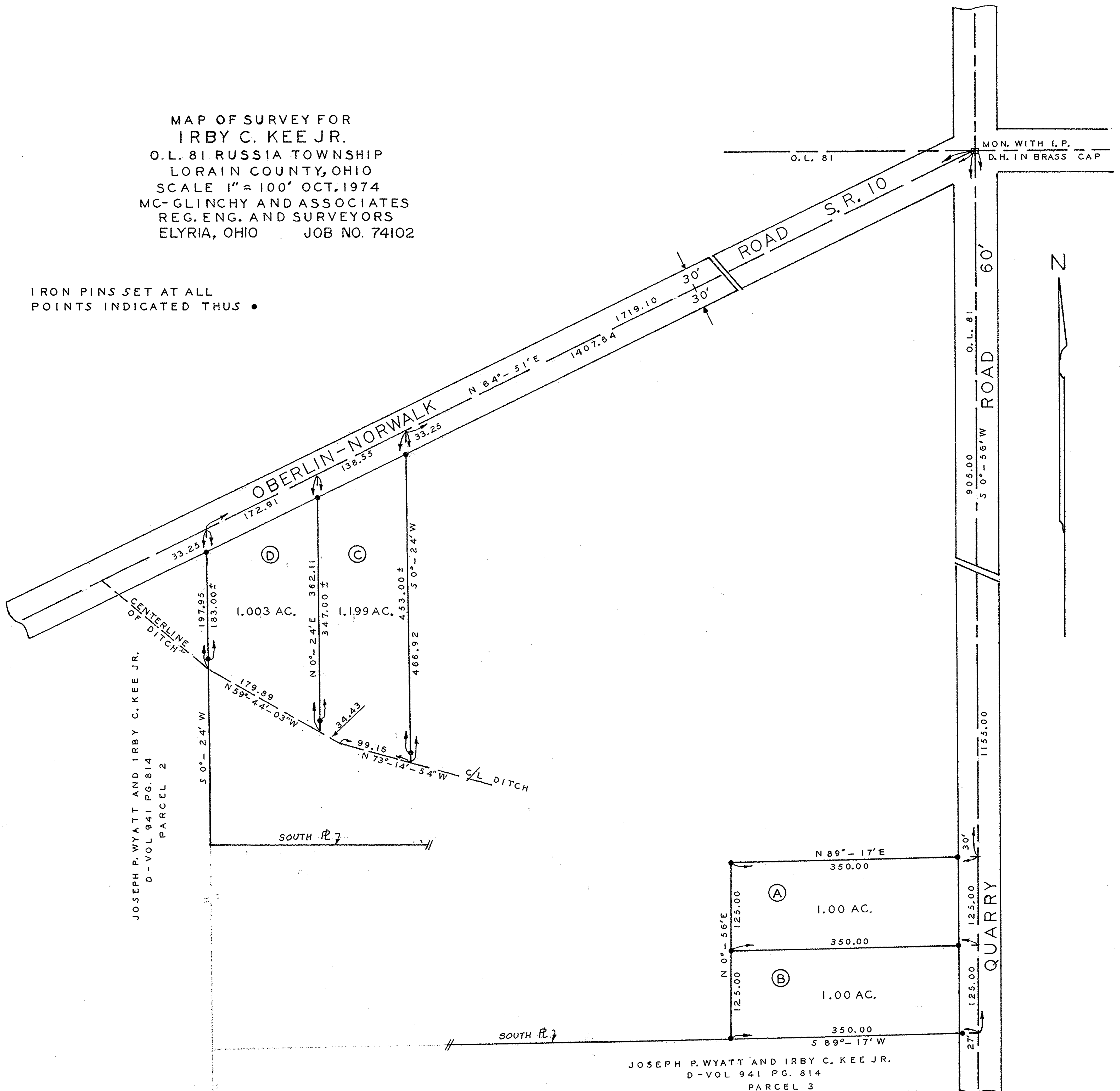

JOSEPH P. WYATT AND IRBY C. KEE JR.
 D-VOL 941 PG. 814
 PARCEL 2

JOSEPH P. WYATT AND IRBY C. KEE JR.
 D-VOL 941 PG. 814
 PARCEL 3