

- I. Pipe Set
- I. Pipe Found

Adolph A. E. Barbara A. Symbol  
Vol. 978, Page 793

N 0° 25' 40" E 569.72 Obs  
568.5 Rec.

N 1° 03' 40" E 913.25 Obs.  
840.18 Obs.

Clarence & Hazel M. Sayers  
29/1807 Acres



Frank & Cecylia Bober  
Vol. 318, Pg. 606

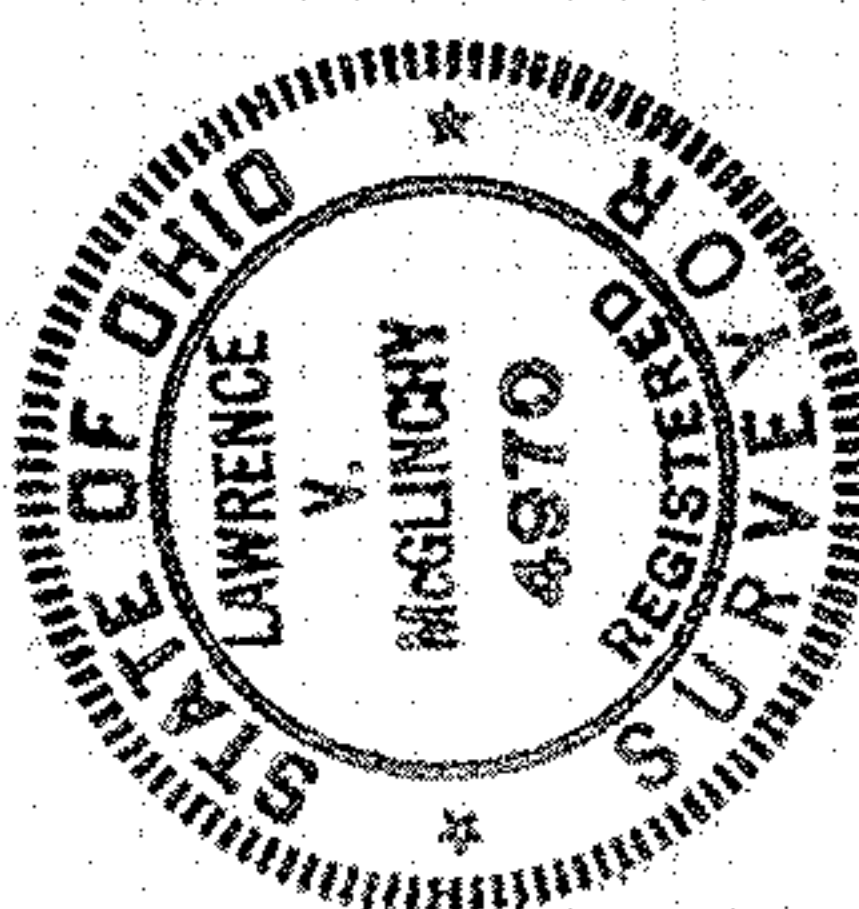

PLAT OF SURVEY FOR  
CLARENCE & HAZEL M. SAYERS  
355%3 Butternut Ridge Road  
0.1.24, Ridgeville Twp. Lorain County  
North Ridgenille, Ohio  
McGLINCHY & ASSOCIATES  
Professional Engineers & Surveyors  
538 West Broad Street Elyria, Ohio  
May, 1975  
Rev July, 1975