

ADA WLASZYN VOL. 1091 PG. 160

N 0°-50' W 1237.16

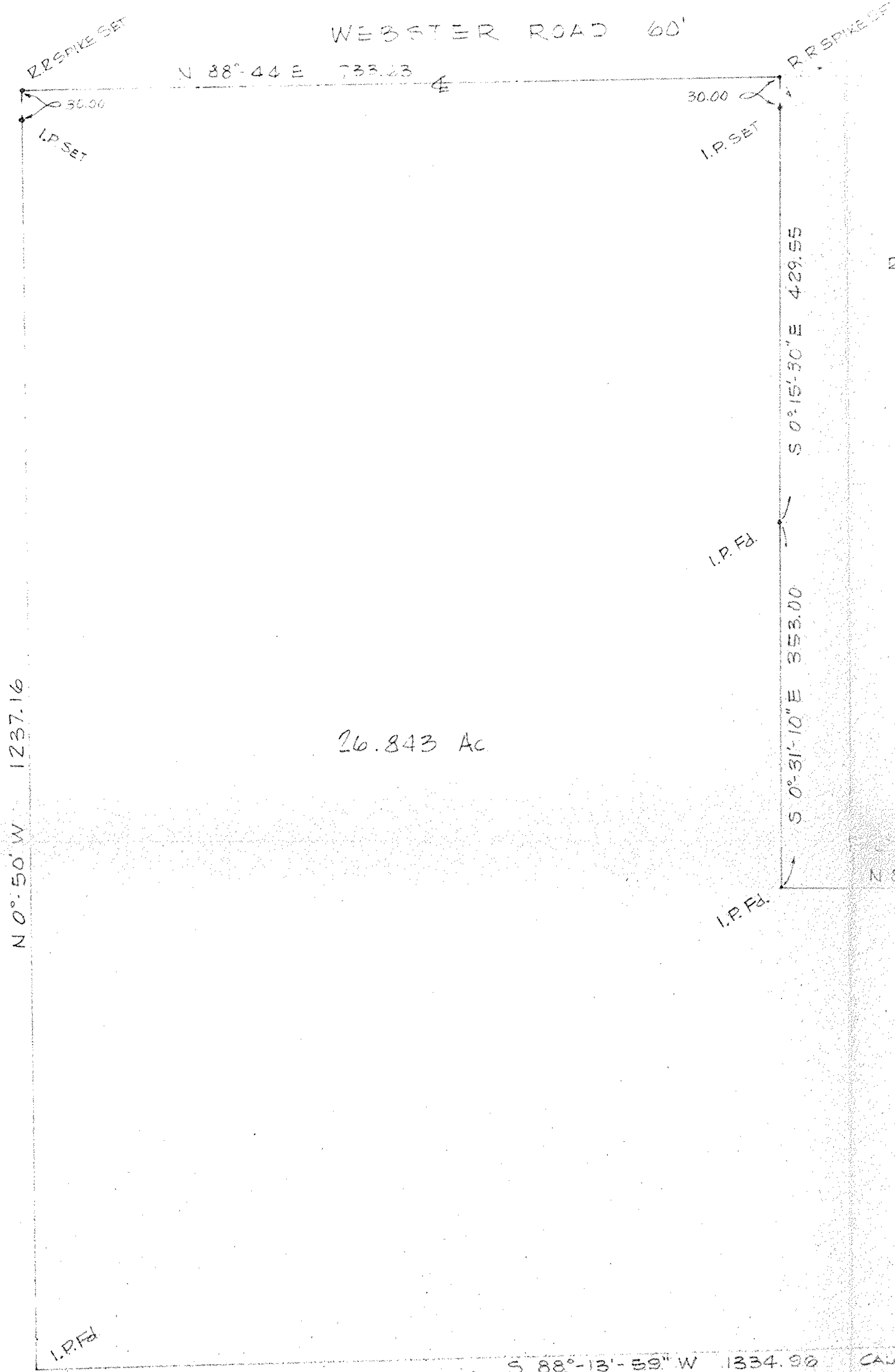

26.843 Ac

ROLAND D. & ROSE E BYRD  
VOL 1233 PG 190

VOL 1052 PG 341

CLYDE R. SHAW  
VOL 1235 PG 332

P.P. 19-06-110-000-009 26.843 Ac.  
PART of ORIGINAL PENFIELD TOWNSHIP  
LOT 110 of TRACT 6  
LORAIN COUNTY, OHIO

MAP OF SURVEY  
FOR  
IWAN WLASZYN

McGLINCHY & ASSOCIATES INC.  
REGISTERED SURVEYORS & ENGINEERS  
110 1/2 MIDDLE AVE ELYRIA, OHIO  
SEPT. 1981 JOB NO. 817016

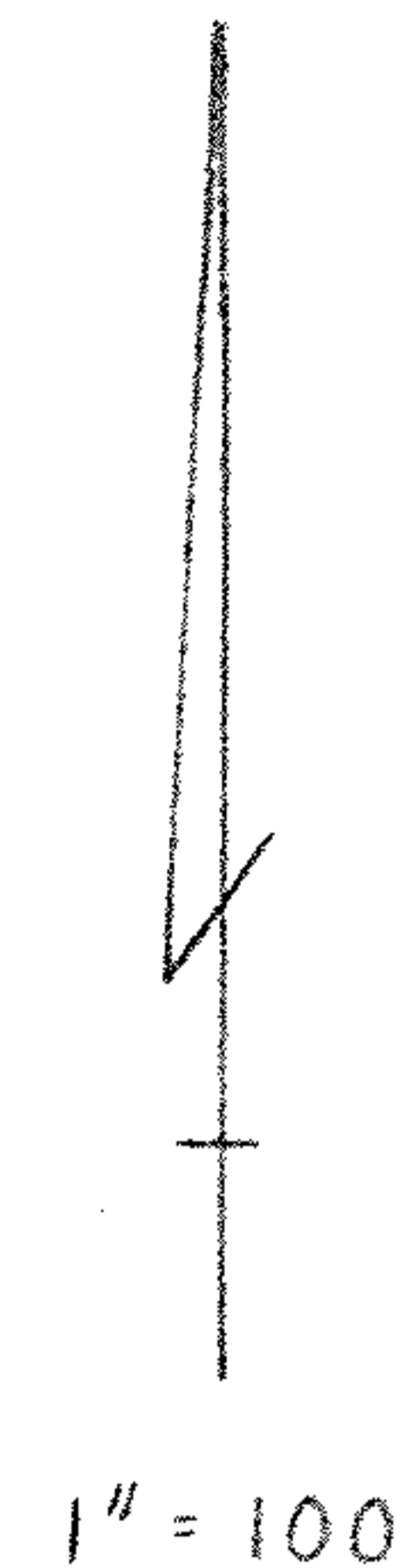

1" = 100'