

BOUNDARY SURVEY AND PROPOSED  
GARDEN OF EATON ALLOTMENT - PHASE I  
JUNE 1978 REVISION FOR TOM STEMMER, JR.

ORIGINAL LOT 57 - EATON TOWNSHIP  
LORAIN COUNTY OHIO

SCALE: 1"=100' SEPTEMBER-1977 & JANUARY & MARCH of 1978  
Gary E. Penfound Reg. Surveyor No. 4457

Lester V. Phelps D. Vol. 250 Pg. 407

NOTE: • indicates iron pin set.

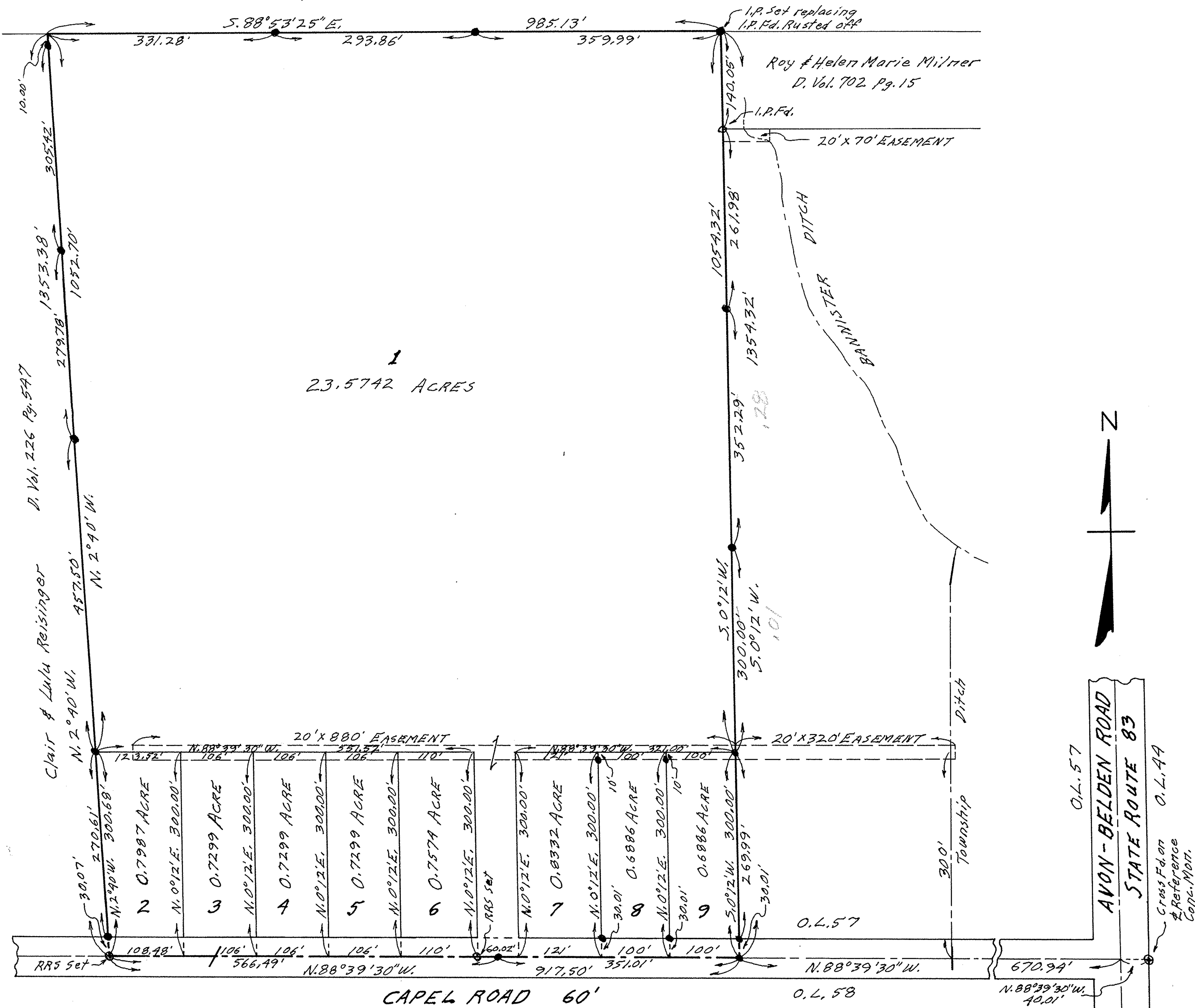

1  
23.5742 ACRES

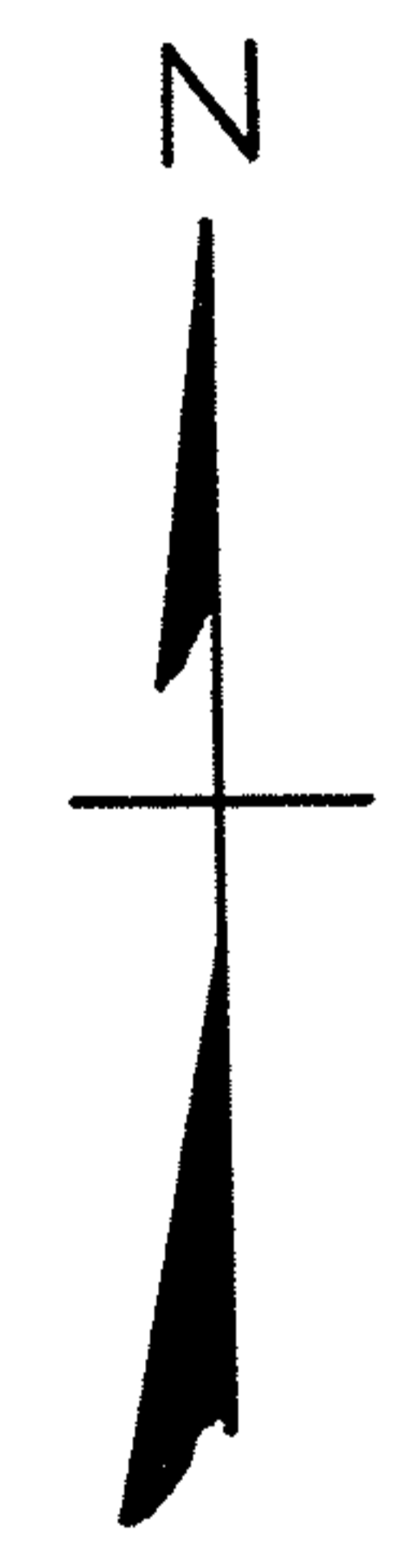

AVON-BELDEN ROAD  
STATE ROUTE 83  
Cross Fd. on Reference Corn. Mon.