

RIDGEVILLE-LORAIN RD. (S.R. 611) - aka COLORADO AVE.

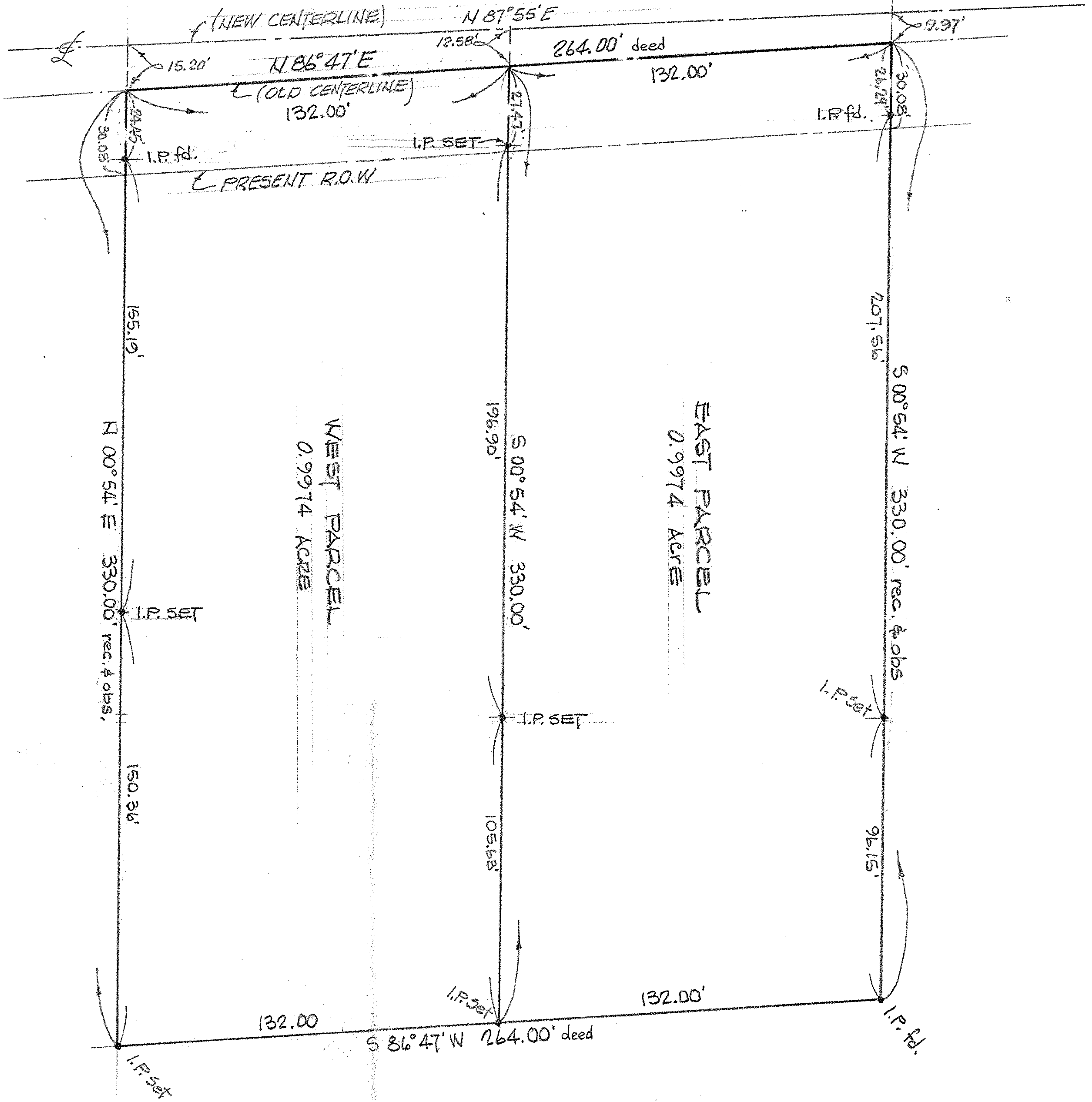

WEST PARCEL
0.9974 ACRES

EAST PARCEL
0.9974 ACRES

MAP of SURVEY and PROPOSED PARCEL SPLIT

PREPARED FOR THOMAS SCHUSTER JR.

PART of ORIGINAL SHEFFIELD TOWNSHIP LOT No. 17
VILLAGE of SHEFFIELD, LORAIN COUNTY, OHIO

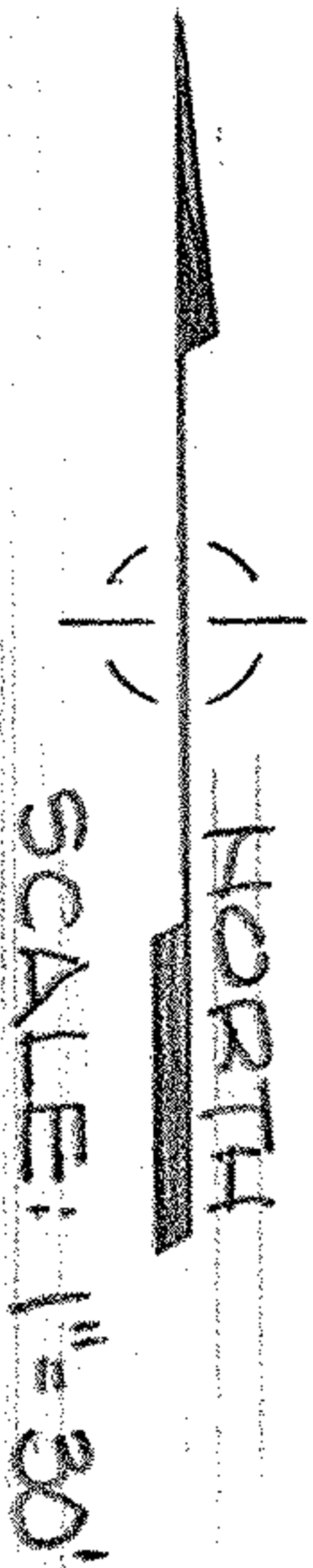

McGLINCHY and ASSOCIATES INC.

PROFESSIONAL ENGINEER and SURVEYORS

ELYRIA OHIO

JUNE, 1979 # 795390