

$$\begin{array}{r} N 87^{\circ}44' \\ 4-17 \\ \hline 92-01-20 \\ 587-29-01 \\ \hline 178^{\circ}18'23'' E \\ 51-41-37 \end{array}$$

$$\begin{array}{r} S 87^{\circ}44' E \quad 1644.65' \\ 0-12-20 \\ \hline 87^{\circ}31'40'' \end{array}$$

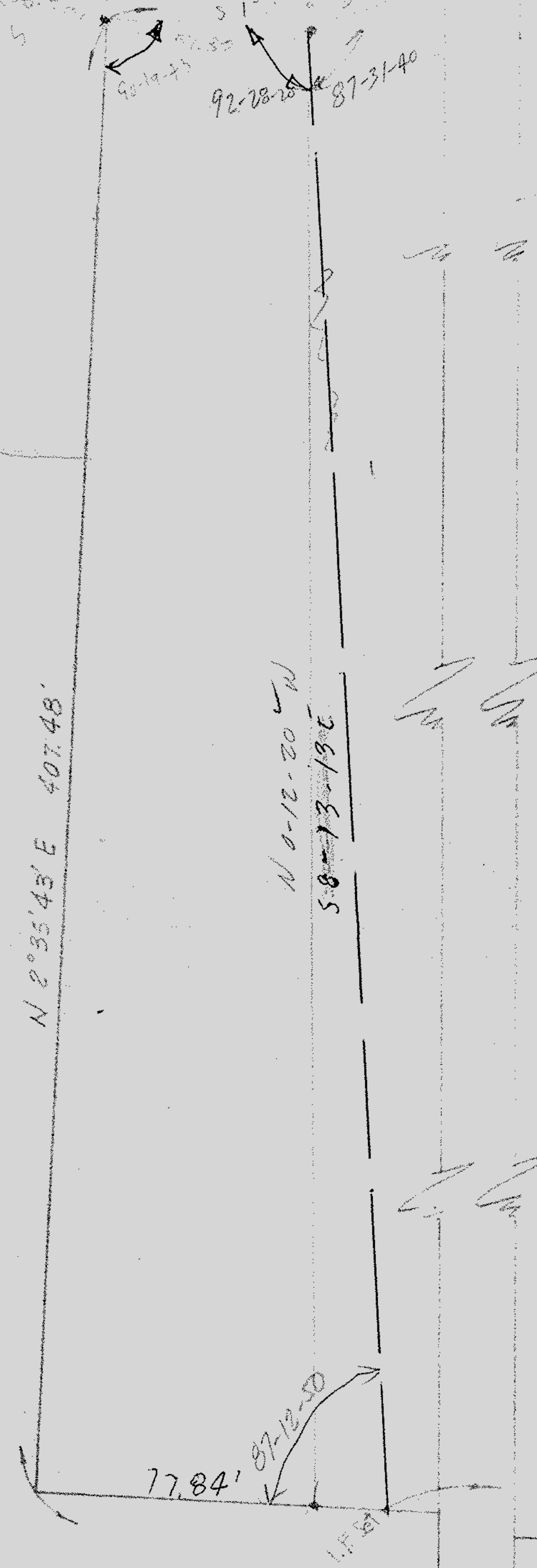

REF. PT. PR #07-00-020-10-044

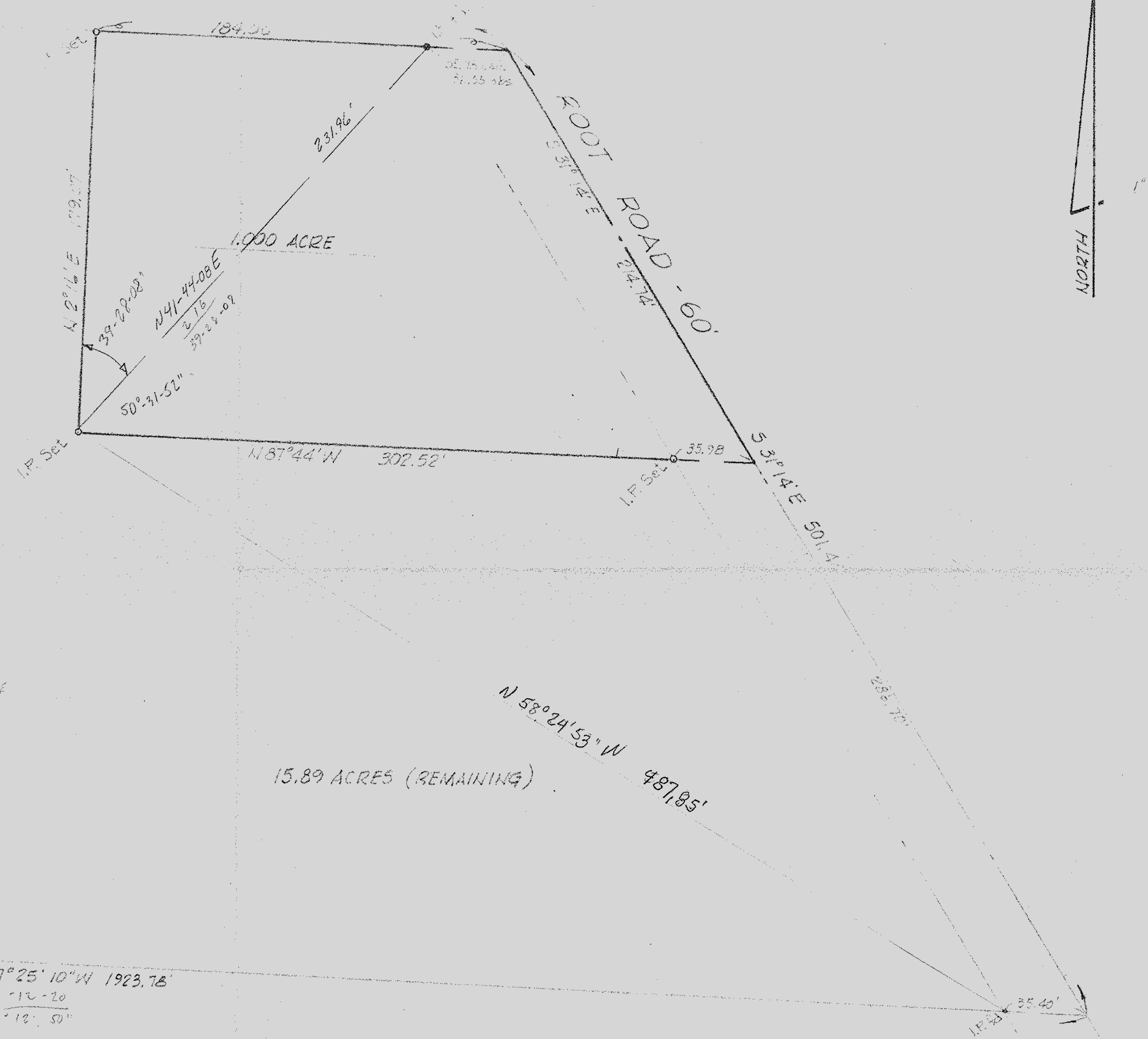

$$\begin{array}{r} N 87^{\circ}25'10'' W \quad 1923.78' \\ 0-12-20 \\ \hline 87^{\circ}12'50'' \end{array}$$

$$\begin{array}{r} N 4-29-01 \\ 87-12-50 \\ \hline 91-42-38 \\ 588-17-30 W \end{array}$$

$$\begin{array}{r} 2-17-20 \\ 2-37-49 \\ \hline 1-41-37 \end{array}$$

$$\begin{array}{r} 87-12-50 \\ 4-07-10 \\ \hline 91-72-10 \\ 16-11-73 \end{array}$$

$$\begin{array}{r} 2-36-50 \\ 87-12-50 \\ \hline 87-59-07 \end{array}$$

MAP of PROPOSED PARCEL SPLIT
 PREPARED FOR
 DONALD A. DRAUDT
 PART of ORIGINAL RIDGEVILLE TOWNSHIP LOT No. 15
 CITY of NORTH RIDGEVILLE, LORAIN COUNTY, OHIO

McGLINCHY and ASSOCIATES
 PROFESSIONAL ENGINEERS & SURVEYORS
 538 W. BROAD ST. ELYRIA, OHIO
 FEBRUARY, 1978 JOB # 782929