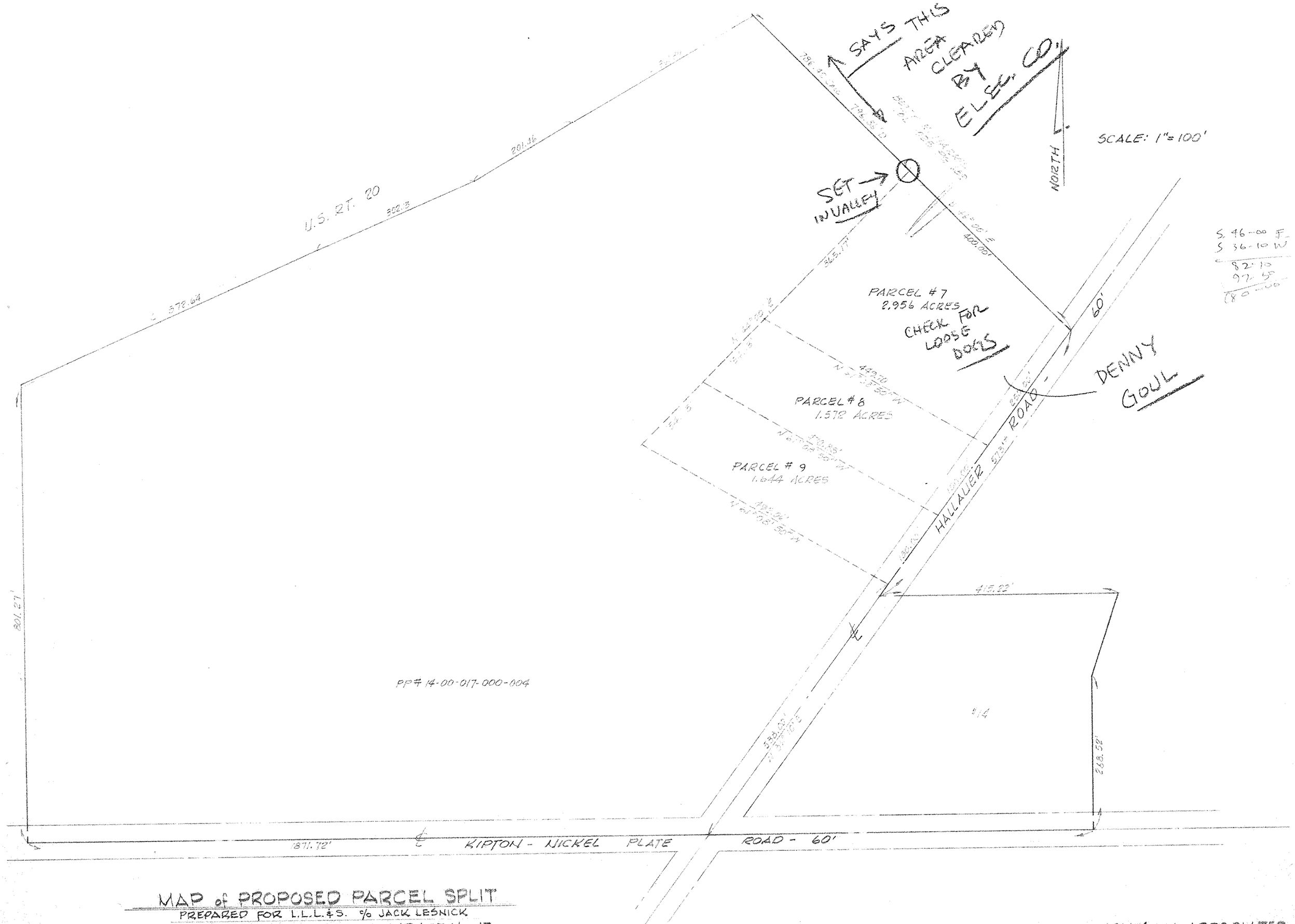

MAP of PROPOSED PARCEL SPLIT
PREPARED FOR L.L.L.&S. c/o JACK LESNICK
PART of ORIGINAL PITTSFIELD TWP. LOT No. 17
PITTSFIELD TOWNSHIP, LORAIN COUNTY, OHIO

McGLINCHY and ASSOCIATES
PROFESSIONAL ENGINEERS & SURVEYORS
ELYRIA OHIO
JUNE 1978 #783431