

PART OF ORIGINAL CARUSLE TWP SECTION No. 19
 TOWNSHIP of CARUSLE, LORAIN COUNTY, OHIO

PT. DATA REF# 10-100-019-000-009

MAP OF SURVEY
 PREPARED FOR RONNIE COX

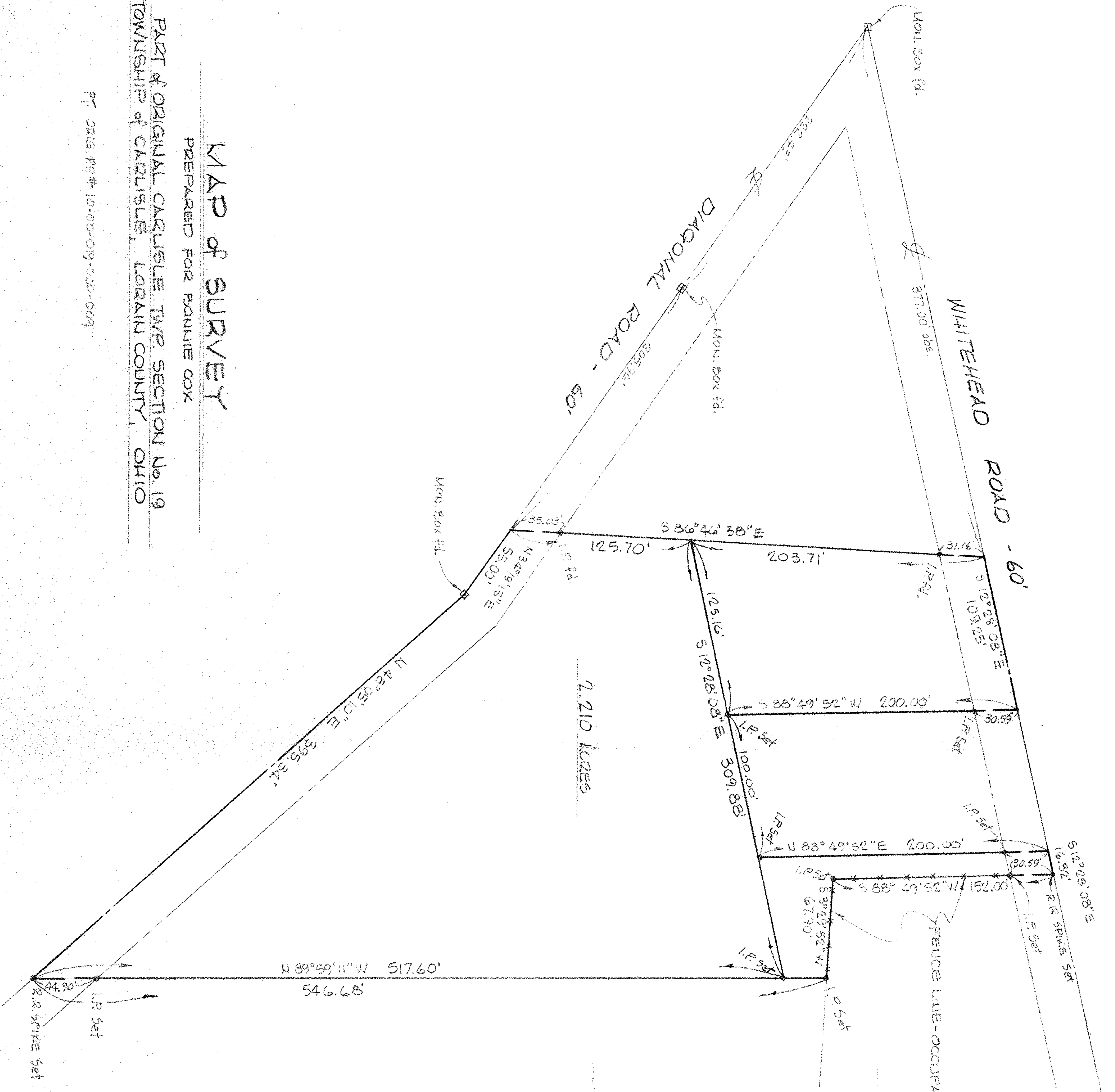

LORETTA A. & JANE M. DART



McGLINCITY and ASSOCIATES, INC.
 PROFESSIONAL ENGINEER and SURVEYORS
 110 1/2 MIDDLE AVE. ELYRIA, OHIO
 DECEMBER, 1980 # 782905-A
 REV. 12-29-80