

PART of ORIGINAL CARLISLE TWP SECTION No. 19
TOWNSHIP of CARLISLE, LORAIN COUNTY, OHIO

PT. DATA FROM 10-00-09-000-009

MAP of SURVEY
PREPARED FOR RONNIE COX

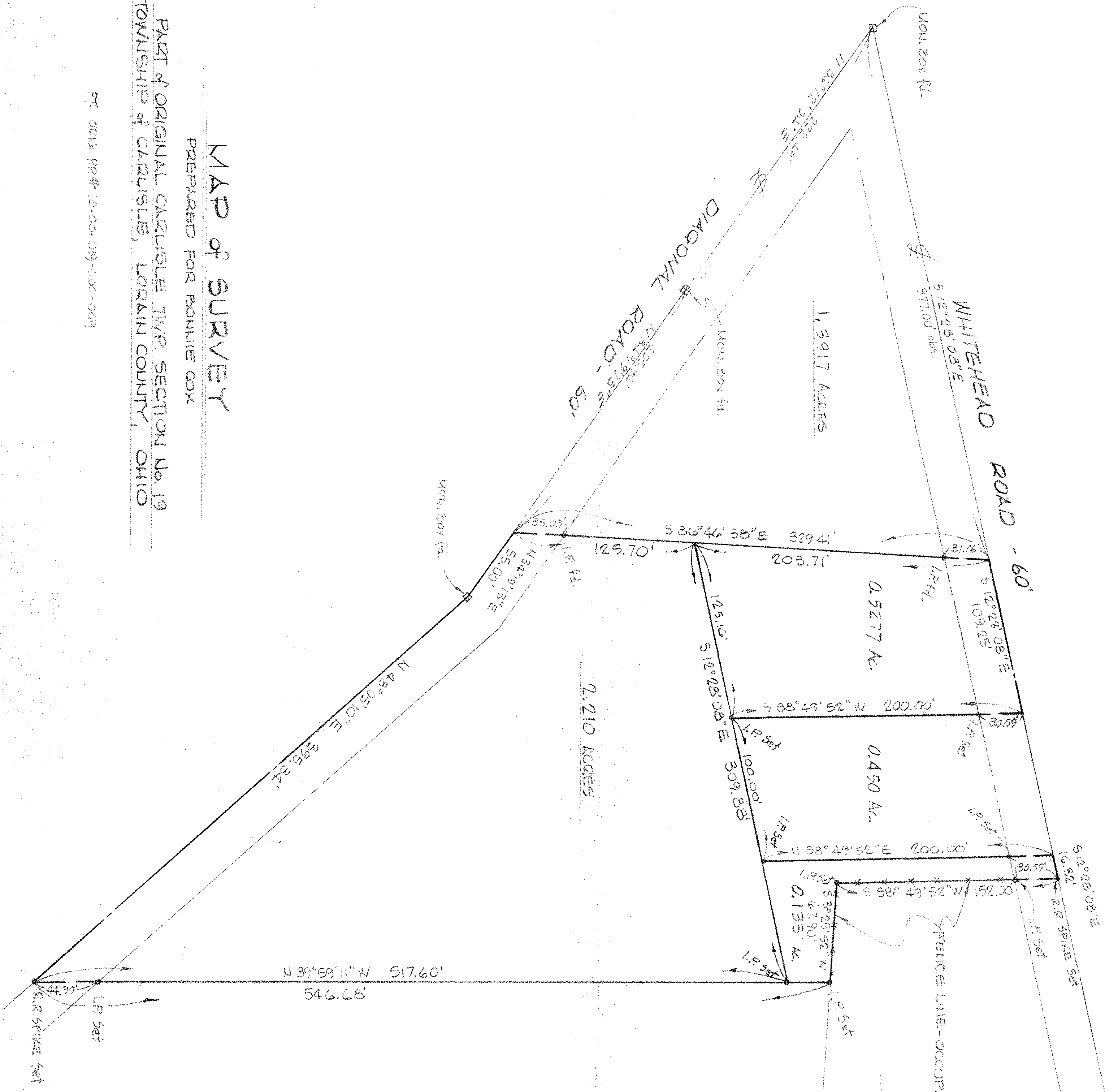

McGLINCHY and ASSOCIATES, INC.
PROFESSIONAL ENGINEER and SURVEYORS
110 1/2 MIDDLE AVE. ELTRA, OHIO
DECEMBER, 1980 #782905A
REV: 12-29-80
REV: 12-30-80 AC